

THE WINDHAM MOUNTAIN SPORTING CLUB

TOWN OF WINDHAM, NEW YORK.

Prepared For:
TUCK EASTSIDE PARTNERS, L.P.
34 SALISBURY ROAD
DARIEN, CT 06820

Submission:
DRAFT ENVIRONMENTAL IMPACT
STATEMENT
November, 2011

SHEET INDEX:

L1.01	Project Master Plan
L2.01	Soil Inventory Plan
L2.02	Slope Map
L2.03	Composite Constraints Plan
L2.04	Project Phasing Plan
L3.01-L3.05	Sediment and Erosion Control Plan
L4.01-L4.09	Grading and Drainage Plan
L5.01-L5.06	Stormwater Modeling Diagram
L6.01-L6.09	Site Layout, Materials and Planting Plan
L7.01-L7.05	Road Profiles
L8.01-L8.04	Site Details
L8.05	Single Family Home Diagrams
L8.06-L8.07	Stream Crossing Details
WI1-WI2	Waters of the US and NYCDEP Watercourse Activities Plan

Landscape Architect

the LA group, P.C.
40 Long Alley
Saratoga Springs, NY 12866
TEL: (518) 587-8100

Civil Engineer

Kaaterskill Associates
517 Main Street
Cairo, NY 12413
TEL: (518) 622-9667

Legal Counsel

Whiteman, Osterman, & Hanna LLP
One Commerce Plaza
Albany, NY 12260
TEL: (518) 487-7600

Survey Consultant

Kaaterskill Associates
517 Main Street
Cairo, NY 12413
TEL: (518) 622-9667

Architecture Consultant

DPS Sporting Club Development Co.
145 Paek Square, Ste. 405
Asheville, NC 28801
TEL: (828) 254-9195



LEGEND

- PROPERTY LINE
- FEDERAL WETLAND
- NCEP JURISDICTIONAL WATERCOURSE
- SINGLE FAMILY HOMES (SEE PARAGRAPH 7)
- DUPLEX UNITS
- TOWNHOMES
- STORAGE/STORAGE MANAGEMENT DRIVE
- WINDHAM MOUNTAIN ESSENTIAL AREA
- EXISTING TREELINE
- PROPOSED TREELINE

FACILITIES KEY

- (1) HARBERT'S LODGE AND CLUBHOUSE
- (50) CONDOMINIUMS
- (70) UNDERGROUND PARKING SPACES
- (71) PRIVATE LOUNGE
- (72) PRIVATE BAR
- (73) FULL-SERVICE SPA
- (74) THE WELLNESS CENTER
- (75) WEIGHT/EXERCISE FACILITIES
- (76) SWIMMING POOL
- (77) TENNIS AND SQUASH
- (78) SERVICE PARKING SPACES
- (79) EAST LODGE
- (80) CONDOMINIUMS
- (81) UNDERGROUND PARKING SPACES
- (82) SERVICE PARKING SPACES
- (83) WEIGHT/EXERCISE FACILITIES
- (84) SWIMMING POOL

LOT SUMMARY

THE E-FAMILY HOMES NO. DEVELOPMENTS	BLOCK	LOTS
1	12	24
2	12	24
3	12	24
4	12	24
5	12	24
6	12	24
7	12	24
8	12	24
9	12	24
10	12	24
11	12	24
12	12	24
13	12	24
14	12	24
15	12	24
16	12	24
17	12	24
18	12	24
19	12	24
20	12	24
21	12	24
22	12	24
23	12	24
24	12	24
25	12	24
26	12	24
27	12	24
28	12	24
29	12	24
30	12	24
31	12	24
32	12	24
33	12	24
34	12	24
35	12	24
36	12	24
37	12	24
38	12	24
39	12	24
40	12	24
41	12	24
42	12	24
43	12	24
44	12	24
45	12	24
46	12	24
47	12	24
48	12	24
49	12	24
50	12	24
51	12	24
52	12	24
53	12	24
54	12	24
55	12	24
56	12	24
57	12	24
58	12	24
59	12	24
60	12	24
61	12	24
62	12	24
63	12	24
64	12	24
65	12	24
66	12	24
67	12	24
68	12	24
69	12	24
70	12	24
71	12	24
72	12	24
73	12	24
74	12	24
75	12	24
76	12	24
77	12	24
78	12	24
79	12	24
80	12	24
81	12	24
82	12	24
83	12	24
84	12	24
85	12	24
86	12	24
87	12	24
88	12	24
89	12	24
90	12	24
91	12	24
92	12	24
93	12	24
94	12	24
95	12	24
96	12	24
97	12	24
98	12	24
99	12	24
100	12	24
101	12	24
102	12	24
103	12	24
104	12	24
105	12	24
106	12	24
107	12	24
108	12	24
109	12	24
110	12	24
111	12	24
112	12	24
113	12	24
114	12	24
115	12	24
116	12	24
117	12	24
118	12	24
119	12	24
120	12	24
121	12	24
122	12	24
123	12	24
124	12	24
125	12	24
126	12	24
127	12	24
128	12	24
129	12	24
130	12	24
131	12	24
132	12	24
133	12	24
134	12	24
135	12	24
136	12	24
137	12	24
138	12	24
139	12	24

TYPICAL LOT LAYOUT

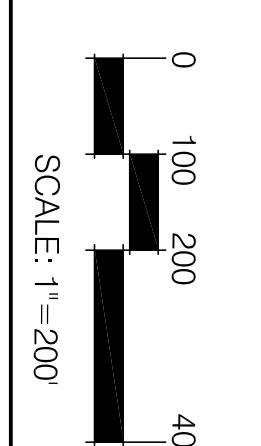

Key Plan

Revisions

No.	Description	Date

Project: 09877
 Date: 11/23/2011
 Drawing: L-101

The Windham Mountain Sporting Club
 Town of Windham
 Greene County, New York
 Title: Project Master Plan

PREPARED FOR:
TUCK EASTSIDE PARTNERS, L.P.
 34 SALISBURY ROAD
 DARIEN, CT 06820

Submitted for REGULATORY APPROVALS ONLY

© The LA Group 2011

Design: M.L.T./S
 Drawn: M.L.T./S
 Checked: K.F./D/C

Unauthorized alteration or addition to this document is a violation of Section 7209 of the New York State Education Law.

www.thelagroup.com
 F 516.657-2180

40 Long Alley
 Stratford Springs
 New York, 13820

the LA Group
 Landscape Architecture
 and Engineering, PC

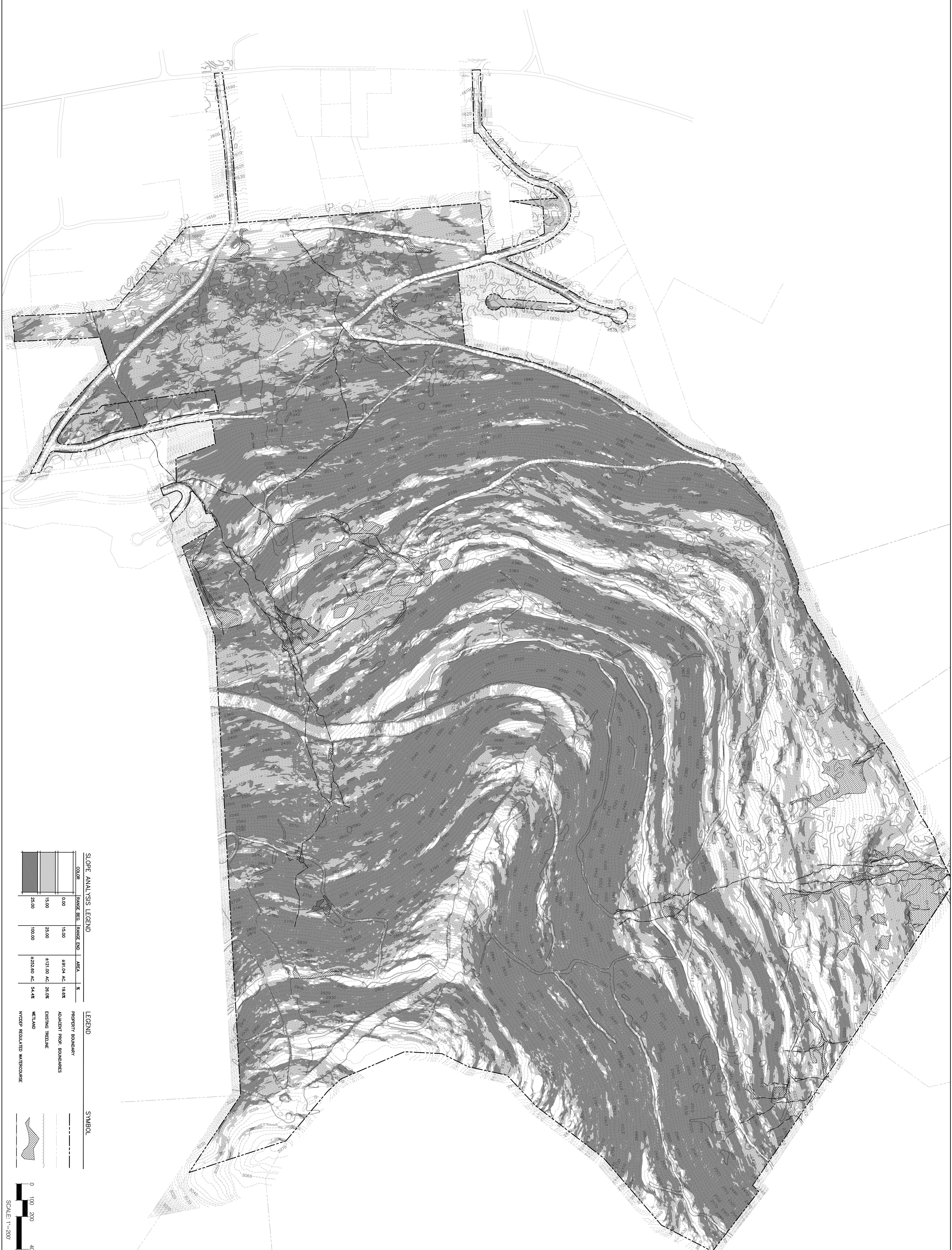

SLOPE ANALYSIS LEGEND

COLOR	RANGE BEG.	RANGE END	AREA	%
[Lightest Gray]	0.00	15.00	491.04 AC.	19.8%
[Light Gray]	15.00	25.00	4121.00 AC.	26.0%
[Medium Gray]	25.00	100.00	4252.50 AC.	54.4%

LEGEND

SYMBOL	DESCRIPTION
[Dashed Line]	PROPERTY BOUNDARY
[Dotted Line]	ADJACENT PROP. BOUNDARIES
[Solid Line]	EXISTING TIELINE
[Hatched Area]	WETLAND
[Cross-hatched Area]	NVDP REGULATED WATERCOURSE

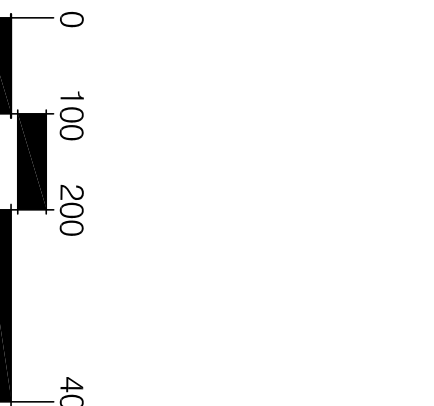

Project: 068877
 Date: 11/23/2011
 Drawing: L-2.02



The Windham Mountain Sporting Club
 Town of Windham
 Greene County, New York
 Title
 Slope Map

PREPARED FOR:
TUCK EASTSIDE PARTNERS, L.P.
 34 SALISBURY ROAD
 DARIEN, CT 06820

FOR REGULATORY APPROVALS ONLY

Design: M.L./J.T.S.
 Drawn: M.L./J.T.S.
 Checked: K.P./D.M.C.

© the LA Group 2011
 the LA Group
 Landscape Architecture
 and Engineering, PC
 40 Long Alley
 Stratford Springs
 New York, 12548
 F 518.857.4180
 www.thelagroup.com

Unauthorized alteration or addition to this document is a violation of Section 7209 of the New York State Education Law.

PHASING PLAN

PHASE I:

Total LF of roads - 13,705
 74 Lots
 12 Duplex
 37 Townhomes
 27 Condos

PHASE III:

Total LF of roads - 2,651
 24 Lots
 0 Townhomes
 0 Condos

PHASE II:

Total LF of roads - 7,383
 45 Lots
 12 Duplex
 17 Townhomes
 54 Condos

128 Total Units Phase II

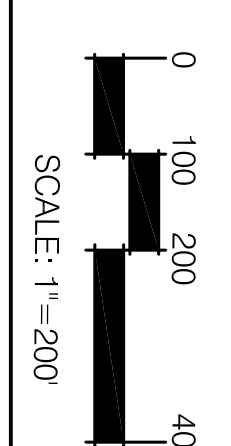
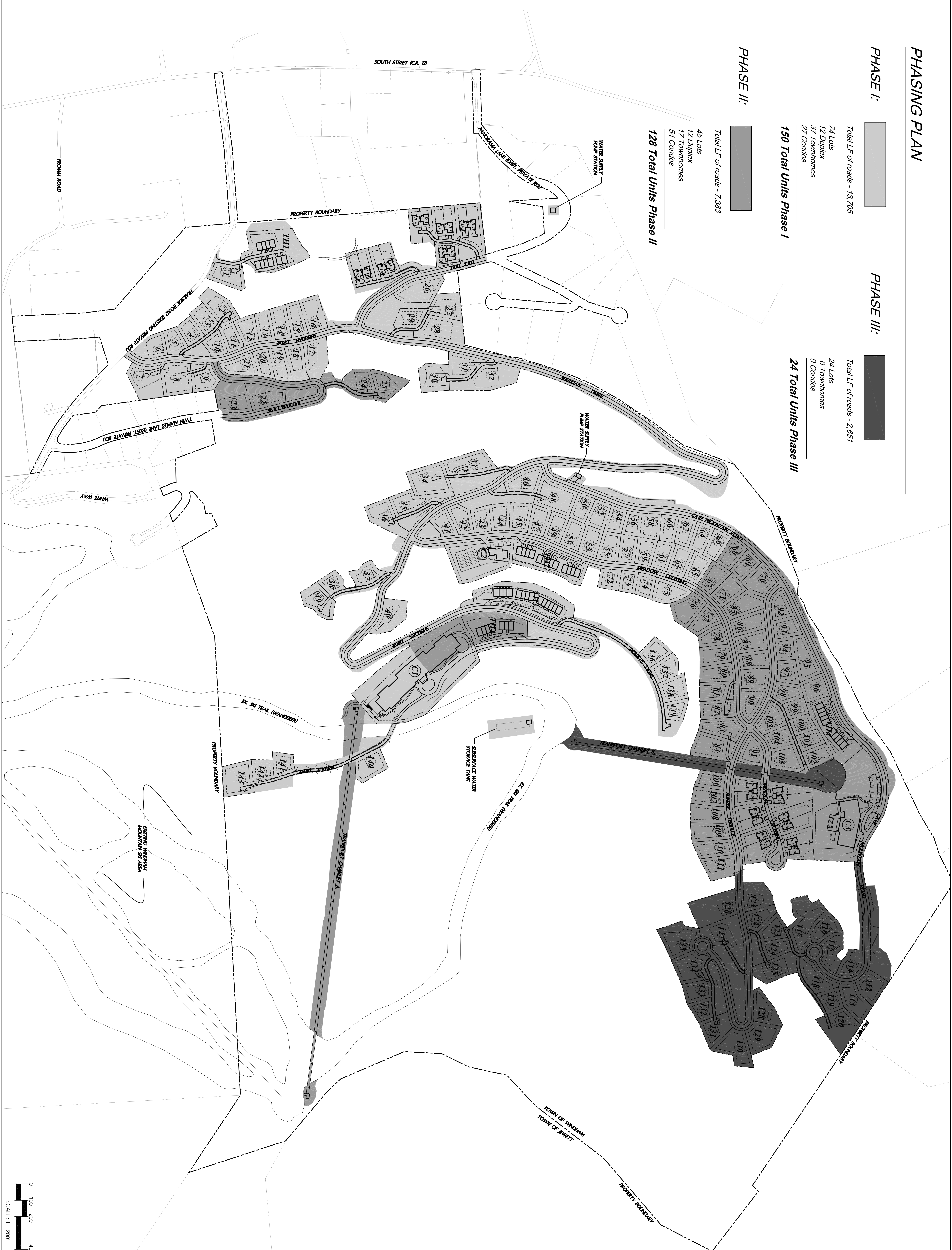

The Windham Mountain Sporting Club
 Town of Windham
 Greene County, New York
 Title
 Project Phasing Plan

Key Plan
 NORTH

Revisions

Project:	06877
Date:	11/22/2011
Drawing:	L-2.04

PREPARED FOR:
TUCK EASTSIDE PARTNERS, L.P.
 34 SALISBURY ROAD
 DARIEN, CT 06820

FOR REGULATOR APPROVALS ONLY

the LA group
 Landscape Architecture and Engineering, PC
 40 Long Alley
 Stratford Springs
 New York, USA
 F 516.657.4180
 www.thelagroup.com

Unauthorized alteration or addition to this document is a violation of Section 7208 of the New York State Education Law.

© the LA Group 2011

Design: MAT/ITS
 Drawn: MAT/ITS
 Checked: KJF/DJC

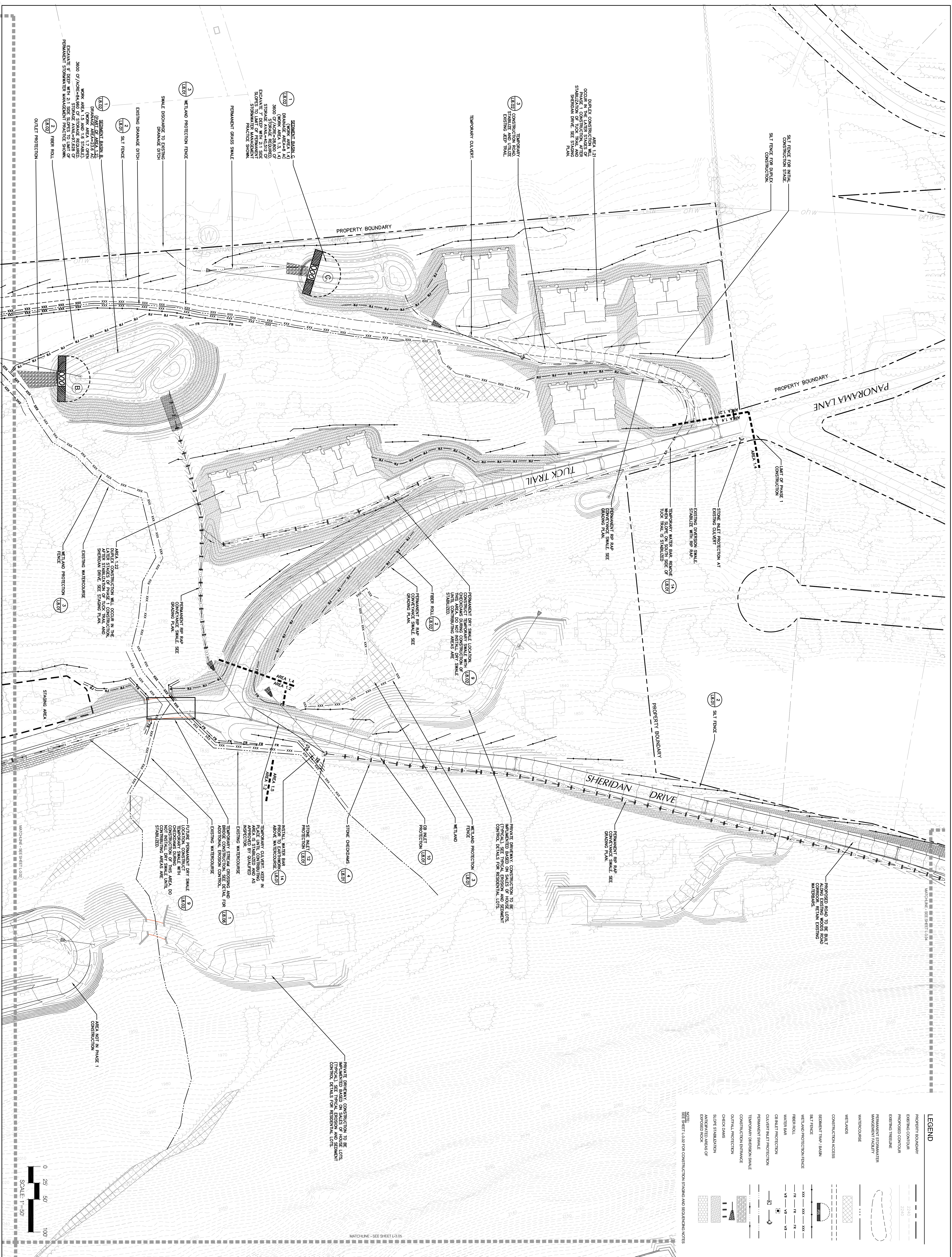

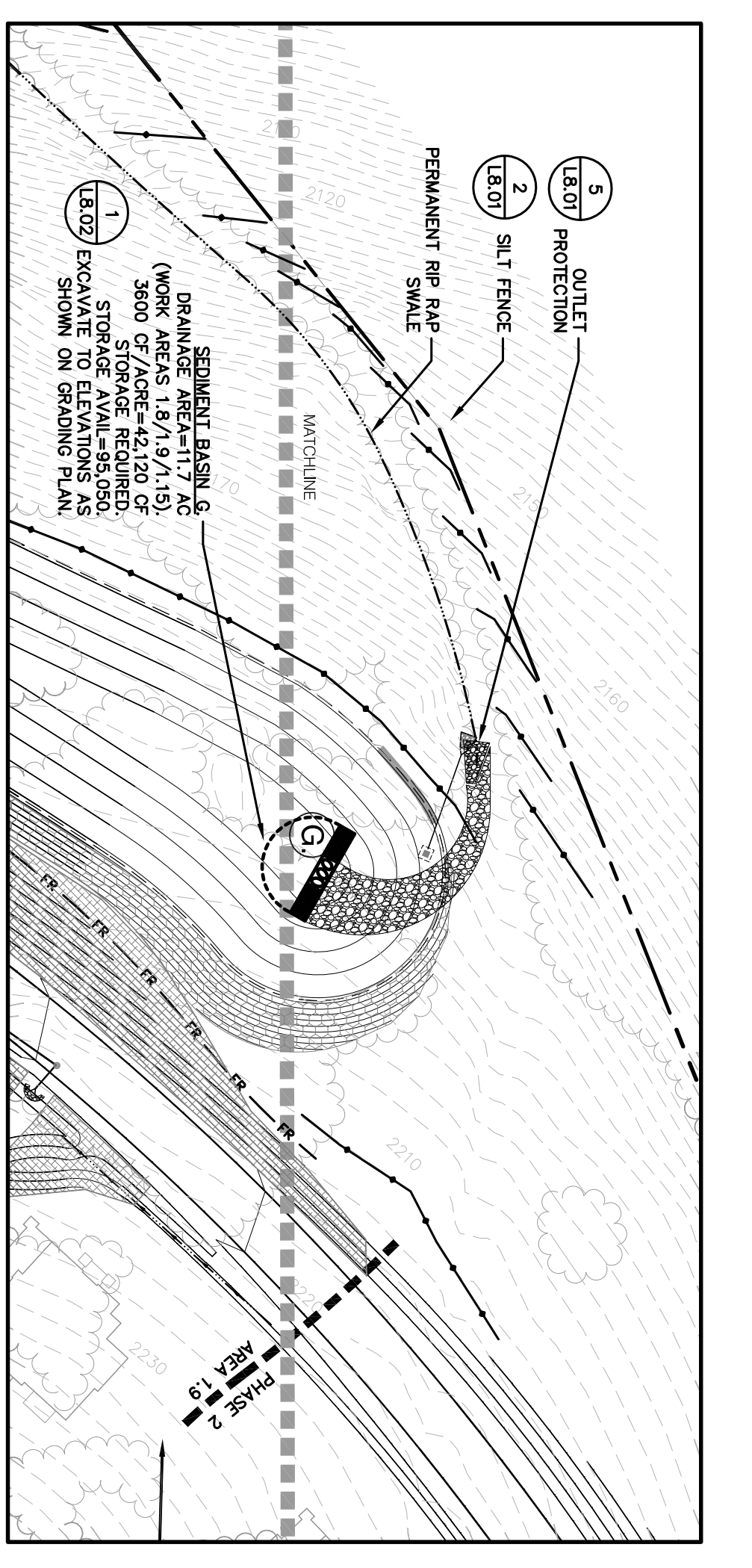
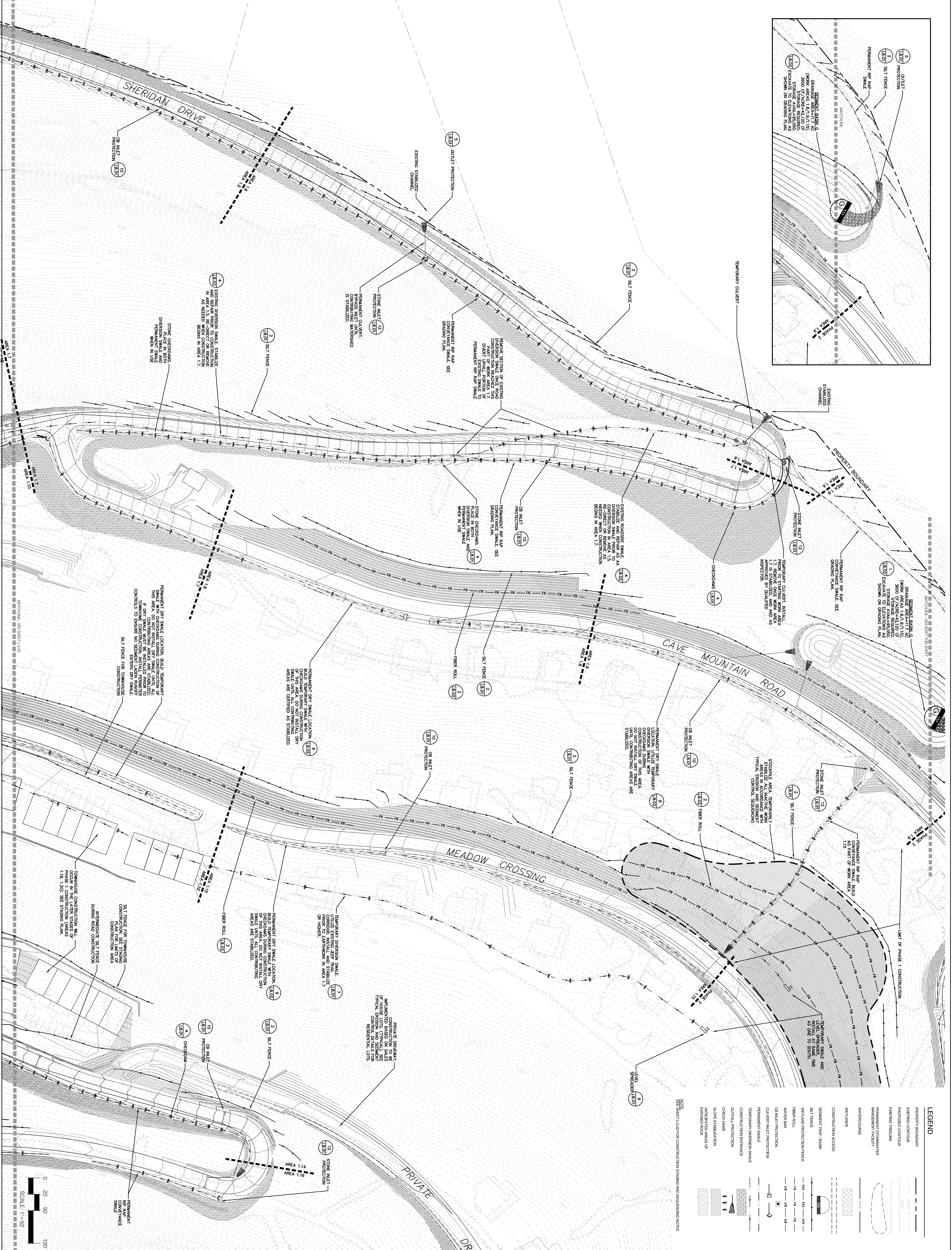

LEGEND

Property Boundary	---
Existing Contour	---
Proposed Contour	---
Existing Right-of-Way	---
Proposed Right-of-Way	---
Watercourse	---
Wetlands	---
Construction Access	---
Construction Trap Basin	---
Silt Fence	---
Wetland Protection Fence	---
Fiber Roll	---
Water Bar	---
Outlet Protection	---
Outlet Protection	---
Permanent Swale	---
Temporary Diversion Swale	---
Construction Entrance	---
Outlet Protection	---
Check Dam	---
Slope Stabilization	---
Approved Areas of Encroachment	---

NOTE:
 SEE SHEET L-302 FOR CONSTRUCTION STRIKING AND REORDERING NOTES

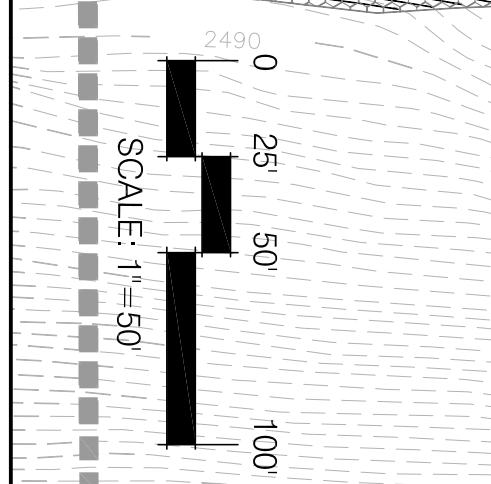

Revisions

Project:	06827
Date:	11/23/2011
Drawing:	L-304



The Windham Mountain Sporting Club
 Town of Windham
 Greene County, New York
 Title: Erosion and Sediment Control Plan

PREPARED FOR:
TUCK EASTSIDE PARTNERS, L.P.
 34 SALISBURY ROAD
 DARIEN, CT 06820

Submitted for Regulatory Approvals Only

the LA group
 Landscape Architecture and Engineering, PC
 40 Long Alley
 Stratford Springs
 New York, 12548
 F 518.857.2180
 www.thelagroup.com

Unaffiliated consultant or vendor to the consultant or New York State Education Law

© The LA Group 2011

Design: M1/T/JS
 Drawn: M1/T/JS
 Checked: KJ/P/D/C

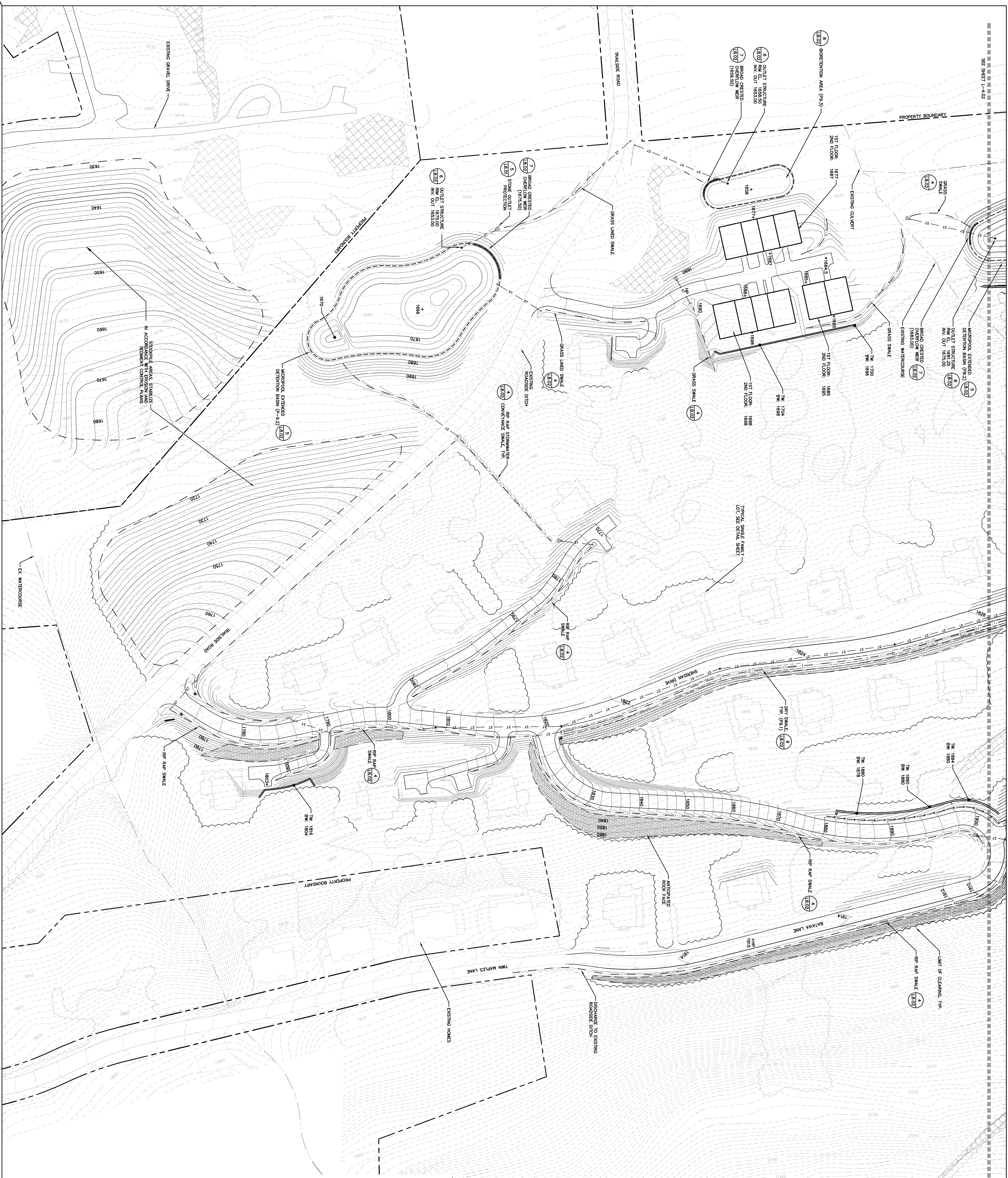

- GRADING NOTES**
- EXISTING BASE INFORMATION DERIVED FROM FIELD SURVEY DATED 03/31/08
 - PROPOSED GRADING SHALL BE SET IN THE FIELD BY A NEW YORK STATE LICENSED SURVEYOR.
 - PROVIDE SLOPE INDICATORS AT ALL CORNERS AND AT 20' INTERVALS. MAXIMUM SLOPE SHALL BE 5% UNLESS OTHERWISE NOTED.
 - CONTRACTOR SHALL ESTABLISH PERMANENT SECONDARY BENCHMARKS SHALL BE 50' CONVEYED THAT THEY WILL NOT BE DISTURBED BY CONSTRUCTION.
 - PROTECT EXISTING UTILITIES REFER TO SW P.P. FOR ALL EXISTING AND PROPOSED UTILITIES.
 - STABILIZE ALL EXPOSED EARTH SURFACES IN ACCORDANCE WITH EROSION CONTROL PLAN.
 - NEEDLE PILING SHALL BE INSTALLED IN ALL AREAS WHERE NECESSARY TO MAINTAIN EXISTING EARTH SURFACES SHALL BE INSTALLED AND LOCATION APPROVED BY OWNERS REP. PRIOR TO CONSTRUCTION.
 - LIMITS OF CLEARING SHALL BE STAKED IN THE FIELD AND APPROVED BY OWNERS REP. PRIOR TO CONSTRUCTION.
 - ALL STORM DRAINAGE PIPES SHALL BE 12" UNLESS OTHERWISE NOTED.
 - GRADE AREAS ADJACENT TO BUILDING LINES TO DRAIN AWAY FROM BUILDING.
 - CONTRACTOR SHALL MAINTAIN EXISTING EARTH SURFACES TO ORIGINAL FINISHED CHANNELS.
 - CONTRACTOR SHALL MAINTAIN EXISTING EARTH SURFACES TO ORIGINAL FINISHED CHANNELS.
 - CONTRACTOR SHALL MAINTAIN EXISTING EARTH SURFACES TO ORIGINAL FINISHED CHANNELS.
 - CONTRACTOR SHALL MAINTAIN EXISTING EARTH SURFACES TO ORIGINAL FINISHED CHANNELS.
 - CONTRACTOR SHALL MAINTAIN EXISTING EARTH SURFACES TO ORIGINAL FINISHED CHANNELS.
 - CONTRACTOR SHALL MAINTAIN EXISTING EARTH SURFACES TO ORIGINAL FINISHED CHANNELS.

LEGEND

- PROPERTY BOUNDARY
- EXISTING CONTOUR
- PROPOSED CONTOUR
- EXISTING TIE LINE
- PROPOSED TIE LINE
- PROPOSED TIE LINE LIMIT OF CLEARING
- EXISTING WATERCOURSE
- CONVEYANCE SWALE
- EXISTING WATERCOURSE
- WETLANDS
- CATCH BASIN
- MANHOLE
- OUTLET WITH FLARED END
- STONE OUTLET PROTECTION
- STORM DRAINAGE PIPE
- TEST PIT LOCATION
- ANTICIPATED EXPOSED LEDGE

SCALE: 1" = 50'

The Windham Mountain Sporting Club
 Town of Windham
 Greene County, New York
 Title: Grading and Drainage Plan

PREPARED FOR:
TUCK EASTSIDE PARTNERS, L.P.
 34 SALISBURY ROAD
 DARIEN, CT 06820

the LA Group
 Landscape Architecture
 and Engineering, PC
 40 Long Alley
 Stratford Springs
 New York, 12550
 F 518.657.2180
 www.thelagroup.com

Unrestricted circulation of this document is authorized by the undersigned on the condition that the recipient of this document shall not be held liable for any errors or omissions in the work.

Submitted for REGULATORY APPROVALS ONLY

Submitted: [Signature]
 Design: M.J./T.S.
 Drawn: M.J./T.S.
 Checked: K.J./D.C.

Project: 06877
 Date: 11/23/2011
 Drawing: L-4.01

Key Plan
 1 2 3 4 5 6 7 8 9
 NORTH

SEE SHEET L-4.02

SEE SHEET L-4.05

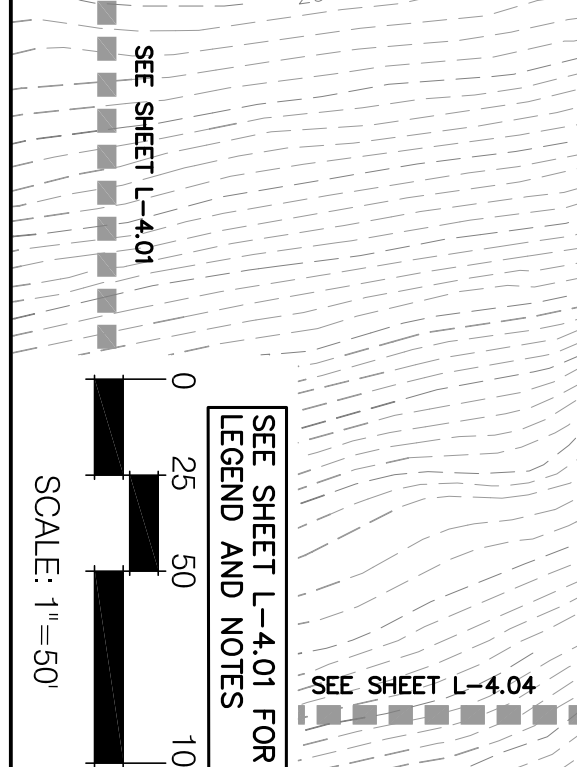
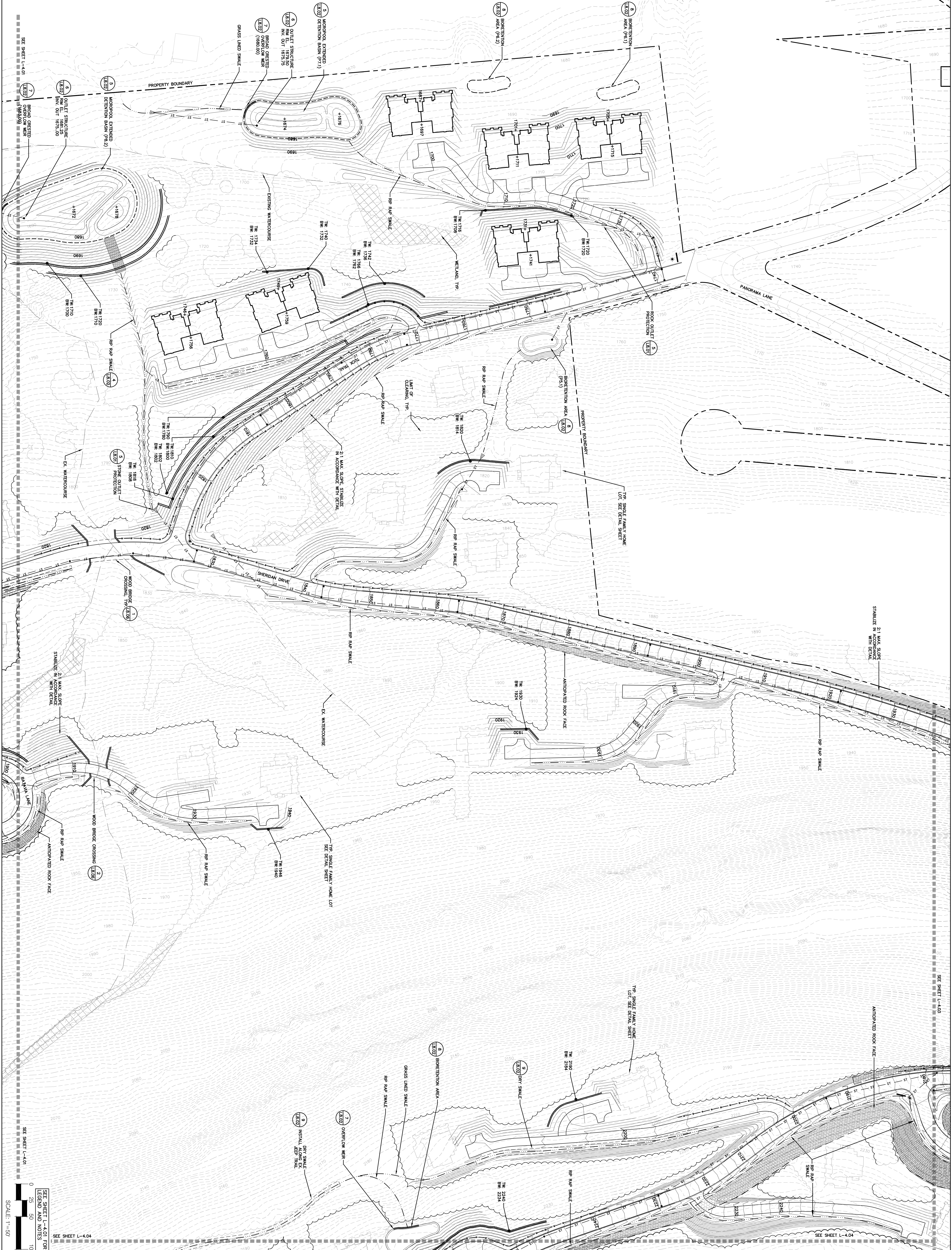

SEE SHEET L-4.01
 SEE SHEET L-4.01
 SEE SHEET L-4.01
 SEE SHEET L-4.01

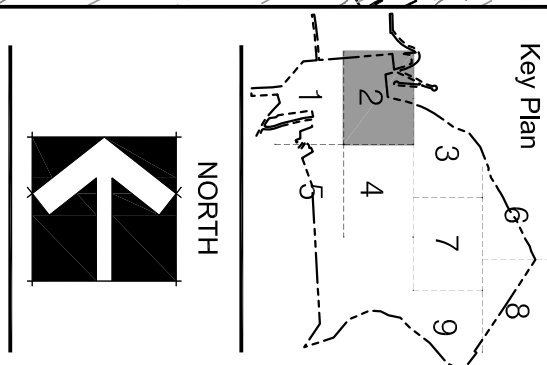

The Windham Mountain Sporting Club
 Town of Windham
 Greene County, New York
 Title
 Grading and Drainage Plan

PREPARED FOR:
TUCK EASTSIDE PARTNERS, L.P.
 34 SALISBURY ROAD
 DARIEN, CT 06820

THESE DRAWINGS ARE THE PROPERTY OF THELANDSCAPE ARCHITECTURE AND ENGINEERING, P.C. AND ARE NOT TO BE REPRODUCED OR TRANSMITTED IN ANY FORM OR BY ANY MEANS, ELECTRONIC OR MECHANICAL, INCLUDING PHOTOCOPYING, RECORDING, OR BY ANY INFORMATION STORAGE AND RETRIEVAL SYSTEM, WITHOUT THE WRITTEN PERMISSION OF THELANDSCAPE ARCHITECTURE AND ENGINEERING, P.C.
 SUBMITTER:
 FOR REGULATORY APPROVALS ONLY

the LA group
 Landscape Architecture and Engineering, PC
 40 Long Alley
 Stratford Springs
 New York, 13856
 F 518.687.2180
 www.thelagroup.com
 Unrestricted circulation of this document is authorized by the architect or engineer to the extent that it is necessary for the contractor to obtain permits or to comply with applicable laws and regulations.
 © The LA Group 2017
 Design: M.J.T./J.S.
 Drawn: M.J.T./J.S.
 Checked: K.J.P./D.C.

L-4.02

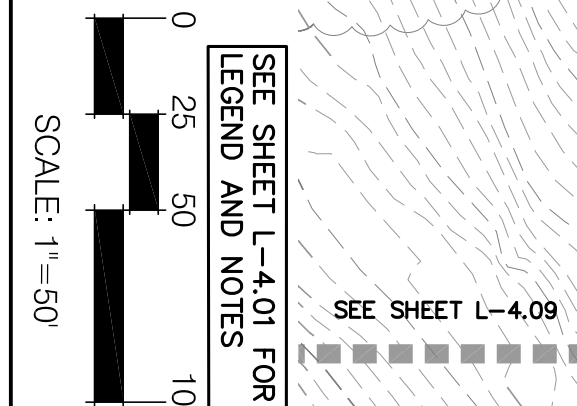
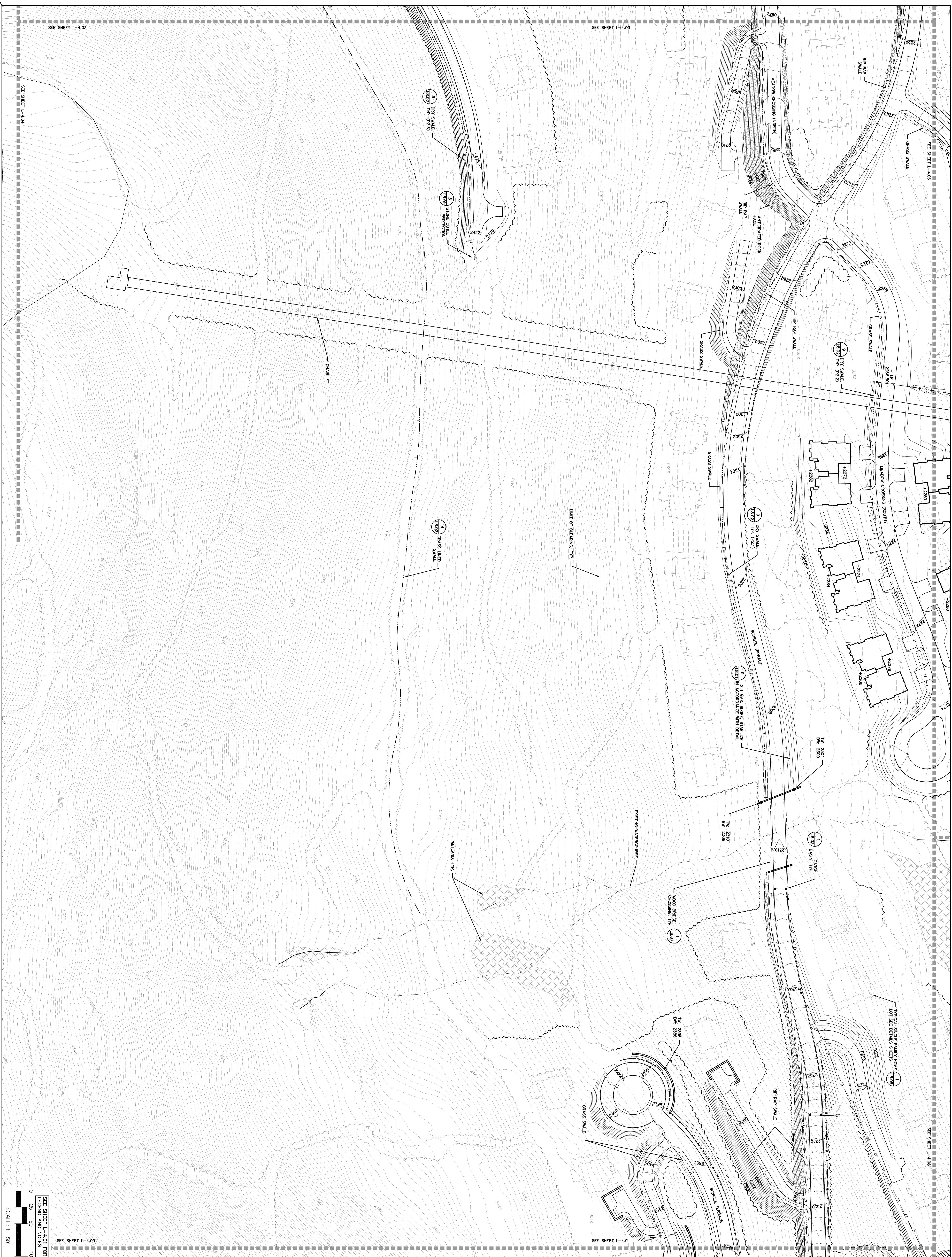

SEE SHEET L-4.01 FOR LEGEND AND NOTES
 SCALE: 1"=50'

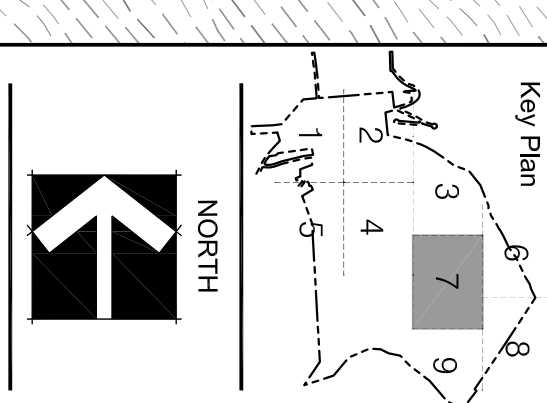

The Windham Mountain Sporting Club
 Town of Windham
 Greene County, New York
 Title
 Grading and Drainage Plan

PREPARED FOR:
TUCK EASTSIDE PARTNERS, L.P.
 34 SALISBURY ROAD
 DARIEN, CT 06820

FOR REGULATORY APPROVALS ONLY
 SUBMITTER:
 FOR REGULATORY APPROVALS ONLY

the LA Group
 Landscape Architecture and Engineering, PC
 40 Long Alley
 Stratford Springs
 New York, 12548
 F 518.857-9180
 www.thelagroup.com
 Unrestricted circulation of this document is authorized by Section 7209 of the New York State Education Law.
 © The LA Group 2011
 Design: M17/TJS
 Drawn: M17/TJS
 Checked: KJF/DJC

L-4.07
 Drawing

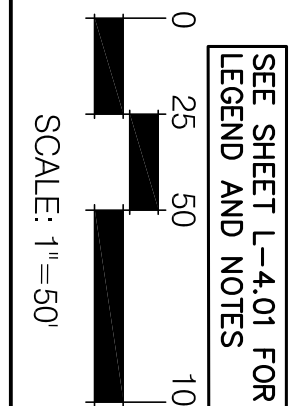

SEE SHEET L-4.01 FOR
 LEGEND AND NOTES
 Drawing
L-4.09

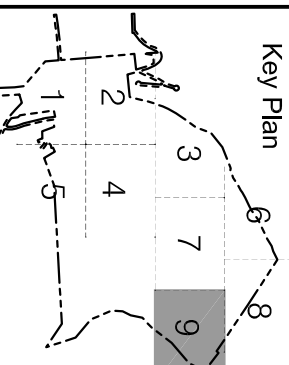
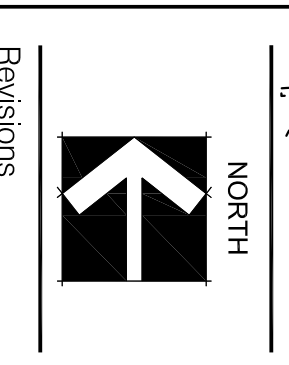

The Windham Mountain Sporting Club
 Town of Windham
 Greene County, New York
 Title
 Grading and Drainage Plan

PREPARED FOR:
TUCK EASTSIDE PARTNERS, L.P.
 34 SALISBURY ROAD
 DARIEN, CT 06820

FOR REGULATORY
 APPROVALS ONLY

the LA Group
 Landscape Architecture
 and Engineering, PC
 40 Long Alley
 Stratford Springs
 New York, 12548
 F 518.857-2180
 www.thelagroup.com
 Unpublished alteration
 or addition to this document is
 a violation of Section 7209 of the
 New York State Education Law





LEGEND

- PROPERTY BOUNDARY
- ADJACENT PROPERTY BOUNDARY
- EXISTING CONTOUR
- EXISTING TREE LINE
- WETLAND
- WATERCOURSE
- SUBCATCHMENT LABEL
- SUBCATCHMENT BOUNDARY
- REACH
- DESIGN POINT
- TIME OF CONCENTRATION PATH
- SHEET FLOW CONCENTRATION PATH
- CHANNEL FLOW

0 100 200 400
 SCALE: 1"=200'

Revisions

No.	Description	Date

Project: 06877
 Date: 11/23/2011
 Drawing: L-501

The Windham Mountain Sporting Club
 Town of Windham
 Greene County, New York

Title
 Existing Subcatchment Diagram

PREPARED FOR:
TUCK EASTSIDE PARTNERS, L.P.
 34 SALISBURY ROAD
 DARIEN, CT 06820

Submitted for Regulatory Approvals Only

Submitted: [Signature]
 Design: M.J./J.T.S.
 Drawn: M.J./J.T.S.
 Checked: K.J./D.R.C.

the LA Group
 Landscape Architecture
 and Engineering, PC

40 Long Alley
 Stratford Springs
 New York, 13856
 F: 518.857-2480
 www.thelagroup.com

Unauthorized alteration or addition to this document is a violation of Section 7209 of the New York State Education Law.

© The LA Group 2011

LEGEND	
PROPERTY BOUNDARY	---
ADJACENT PROPERTY BOUNDARY	---
EXISTING CONTOUR	---
PROPOSED CONTOUR	---
TREELINE	---
WETLAND	---
WATERCOURSE	---
SUBCATCHMENT LABEL	XX
SUBCATCHMENT BOUNDARY	---
REACH	---
REACH LABEL	REACH
DESIGN POINT	DP-X
POUND LABEL	PA
TIME OF CONCENTRATION PATH	---
SHALLOW CONCENTRATED FLOW	---
CHANNEL FLOW	---
TEST PIT LOCATION	TP/10



Revisions	
Project:	06077
Date:	11/23/2011
Drawing:	L-5.03

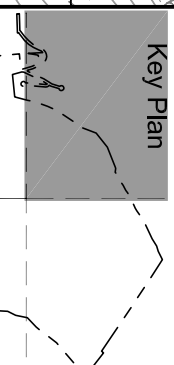

The Windham Mountain Sporting Club
 Town of Windham
 Greene County, New York
 Title
 Proposed Subcatchment Diagram

PREPARED FOR:
TUCK EASTSIDE PARTNERS, L.P.
 34 SALISBURY ROAD
 DARIEN, CT 06820

FOR REGULATORY APPROVALS ONLY

Submitted:
 Design: MAT/ITS
 Drawn: MAT/ITS
 Checked: DMC

the LA Group
 Landscape Architecture and Engineering, PC
 40 Long Alley
 Stratford Springs
 New York, 12548
 F 518.857.4180
 www.thelagroup.com

Unauthorized alteration or addition to this document is a violation of Section 7209 of the New York State Education Law.



LEGEND

—	PROPERTY BOUNDARY
- - -	ADJACENT PROPERTY BOUNDARY
—	EXISTING CONTOUR
- - -	PROPOSED CONTOUR
—	THREELINE
—	WATERCOURSE
—	SUBCATCHMENT LABEL
—	REACH
—	REACH LABEL
—	DESIGN POINT
—	POND LABEL
—	TIME OF CONCENTRATION PATH
—	SHEETFLOW
—	SHALLOW CONCENTRATED FLOW
—	CHANNEL FLOW
—	TEST PIT LOCATION

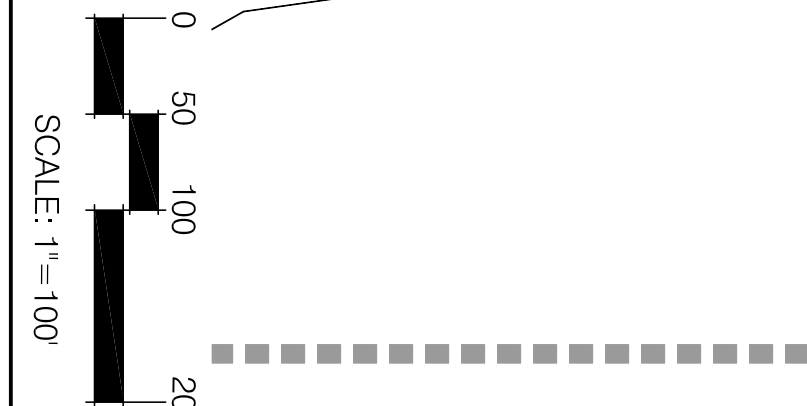

Project:	08677
Date:	11/23/2011
Drawing:	L-5.04

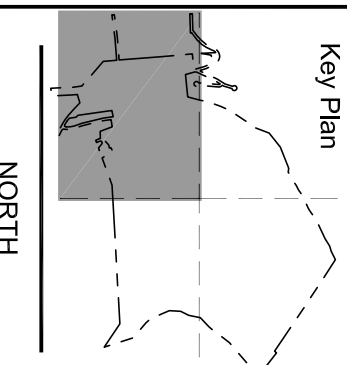

The Windham Mountain Sporting Club
 Town of Windham
 Greene County, New York
 Title:
 Proposed Subcatchment Diagram

PREPARED FOR:
TUCK EASTSIDE PARTNERS, L.P.
 34 SALISBURY ROAD
 DARIEN, CT 06820

Submitted for Regulatory Approvals Only

the LA Group
 Landscape Architecture
 and Engineering, PC
 40 Long Alley
 Stratford Springs
 New York, 12550
 F 518.687.2180
 www.thelagroup.com

© the LA Group 2011

Design: M.J.T./S
 Drawn: M.J.T./S
 Checked: D.R.C.

Unauthorized alteration or addition to this document is a violation of Section 2209 of the New York State Education Law.



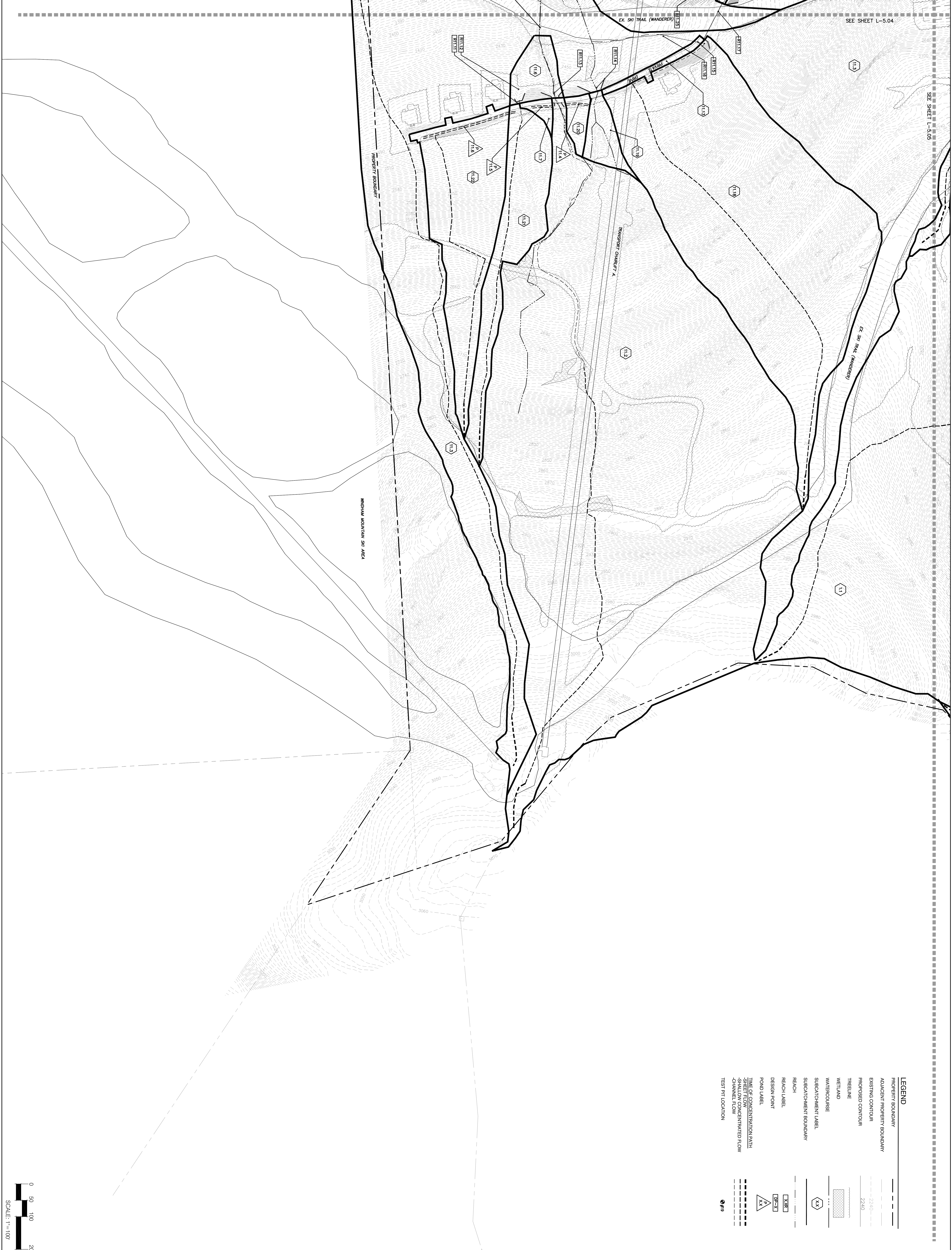

LEGEND

	PROPERTY BOUNDARY
	ADJACENT PROPERTY BOUNDARY
	EXISTING CONTOUR
	PROPOSED CONTOUR
	TRIBELINE
	WETLAND
	WATERCOURSE
	SUBCATCHMENT LABEL
	SUBCATCHMENT BOUNDARY
	REACH
	REACH LABEL
	DESIGN POINT
	POND LABEL
	THICK OF CONCENTRATION PATH
	-SHALLOW FLOW
	-CHANNEL FLOW
	TEST PIT LOCATION

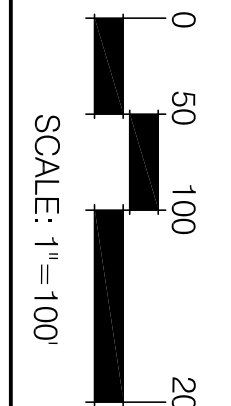

Revisions

No.	Description	Date

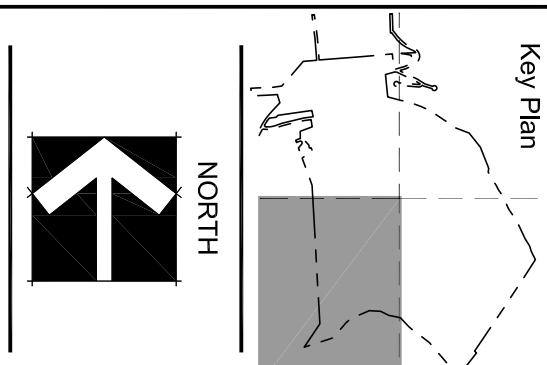

The Windham Mountain Sporting Club
 Town of Windham
 Greene County, New York
 Title
 Proposed Subcatchment Diagram

PREPARED FOR:
TUCK EASTSIDE PARTNERS, L.P.
 34 SALISBURY ROAD
 DARIEN, CT 06820

FOR REGULATORY APPROVALS ONLY

the LA group
 Landscape Architecture and Engineering, PC
 40 Long Alley
 Stratford Springs
 New York, 12548
 F 518.687.4180
 www.thelagroup.com

Unauthorized alteration or addition to this document is a violation of Section 2209 of the New York State Education Law.

© the LA Group 2011

Design: M/LT/JS
 Drawn: M/LT/JS
 Checked: D/NC

L-5.06
 Drawing

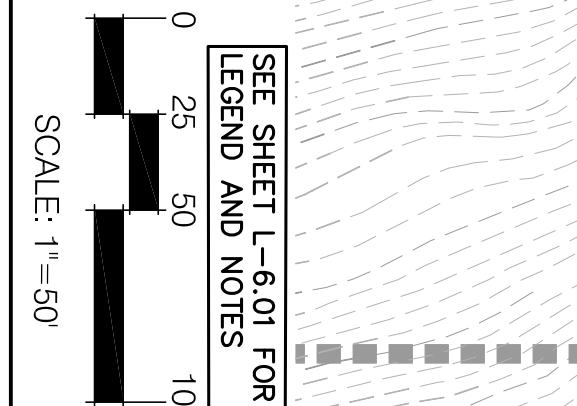

SEE SHEET L-6-01 FOR LEGEND AND NOTES

Project:	06877
Date:	11/23/2011
Drawing:	

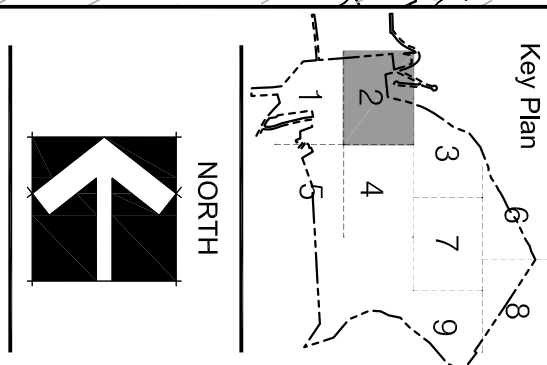

The Windham Mountain Sporting Club
 Town of Windham
 Greene County, New York
 Title:
 Site Layout, Materials and Planting Plan

PREPARED FOR:
TUCK EASTSIDE PARTNERS, L.P.
 34 SALISBURY ROAD
 DARIEN, CT 06820

Submitted for Regulatory Approvals Only
 Design: M.J./J.T.S.
 Drawn: M.J./J.T.S.
 Checked: K.J.P./D.M.C.

the LA Group
 Landscape Architecture and Engineering, PC
 40 Long Alley
 Stratford Springs
 New York, 12548
 F 518.657.2480
 www.thelagroup.com

Unrestricted circulation of this document is prohibited without the written consent of the author or the author's employer.

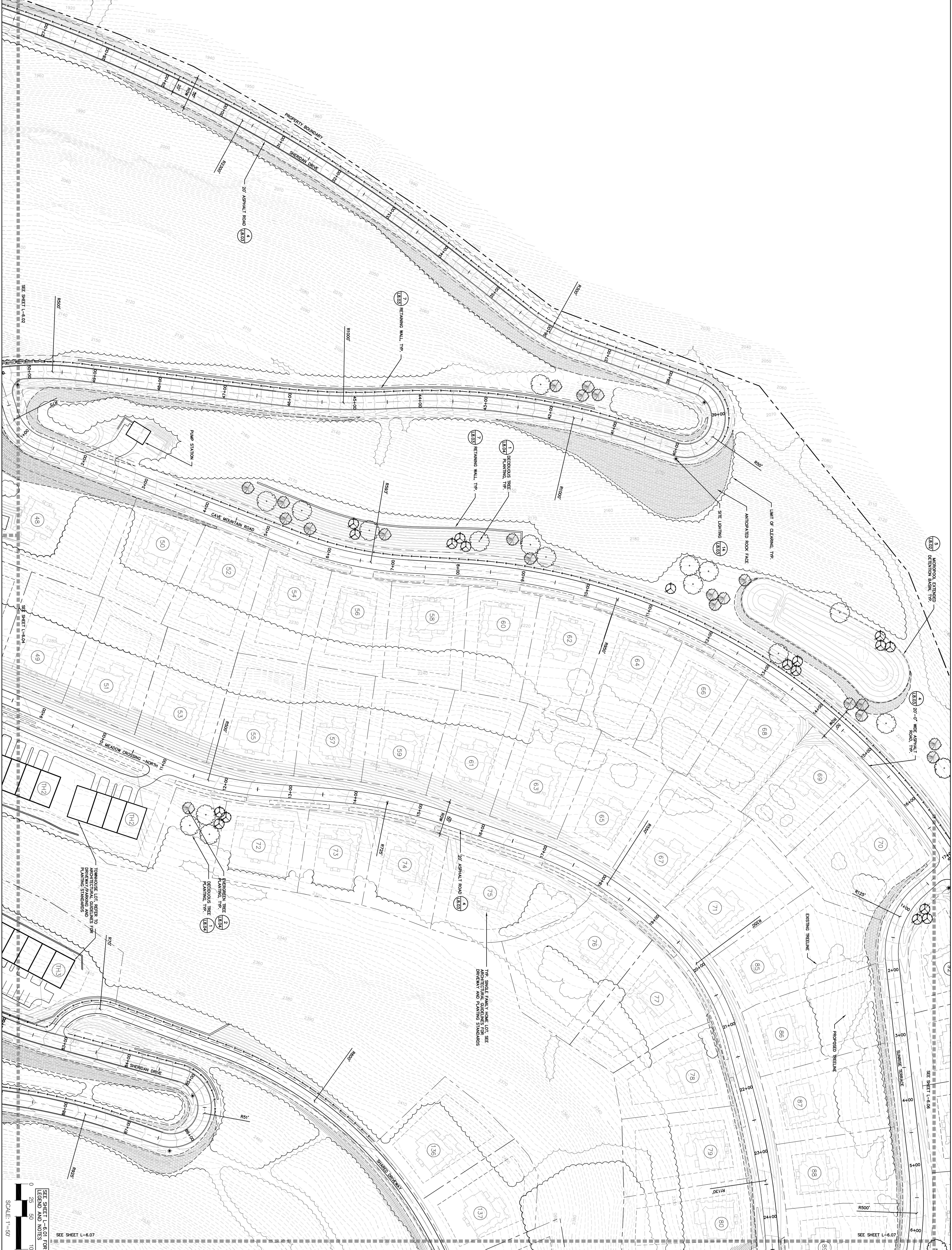

SEE SHEET L-6.01 FOR LEGEND AND NOTES
 SCALE: 1"=50'

SEE SHEET L-6.07

SEE SHEET L-6.08

SEE SHEET L-6.07

The Windham Mountain Sporting Club
 Town of Windham
 Greene County, New York

Title
 Site Layout, Materials and Planting Plan

PREPARED FOR:
TUCK EASTSIDE PARTNERS, L.P.
 34 SALISBURY ROAD
 DARIEN, CT 06820

FOR REGULATORY APPROVALS ONLY

Submitted:

FOR REGULATORY APPROVALS ONLY

the LA Group
 Landscape Architecture and Engineering, PC
 40 Long Alley
 Stratford Springs
 New York, 13856
 F 518.857.2180
 www.thelagroup.com

Unauthorized alteration or reproduction of this document is a violation of Section 7209 of the New York State Education Law.

© The LA Group 2011

Design: MATT/MS
 Drawn: MATT/MS
 Checked: KJ/PJ/DJC

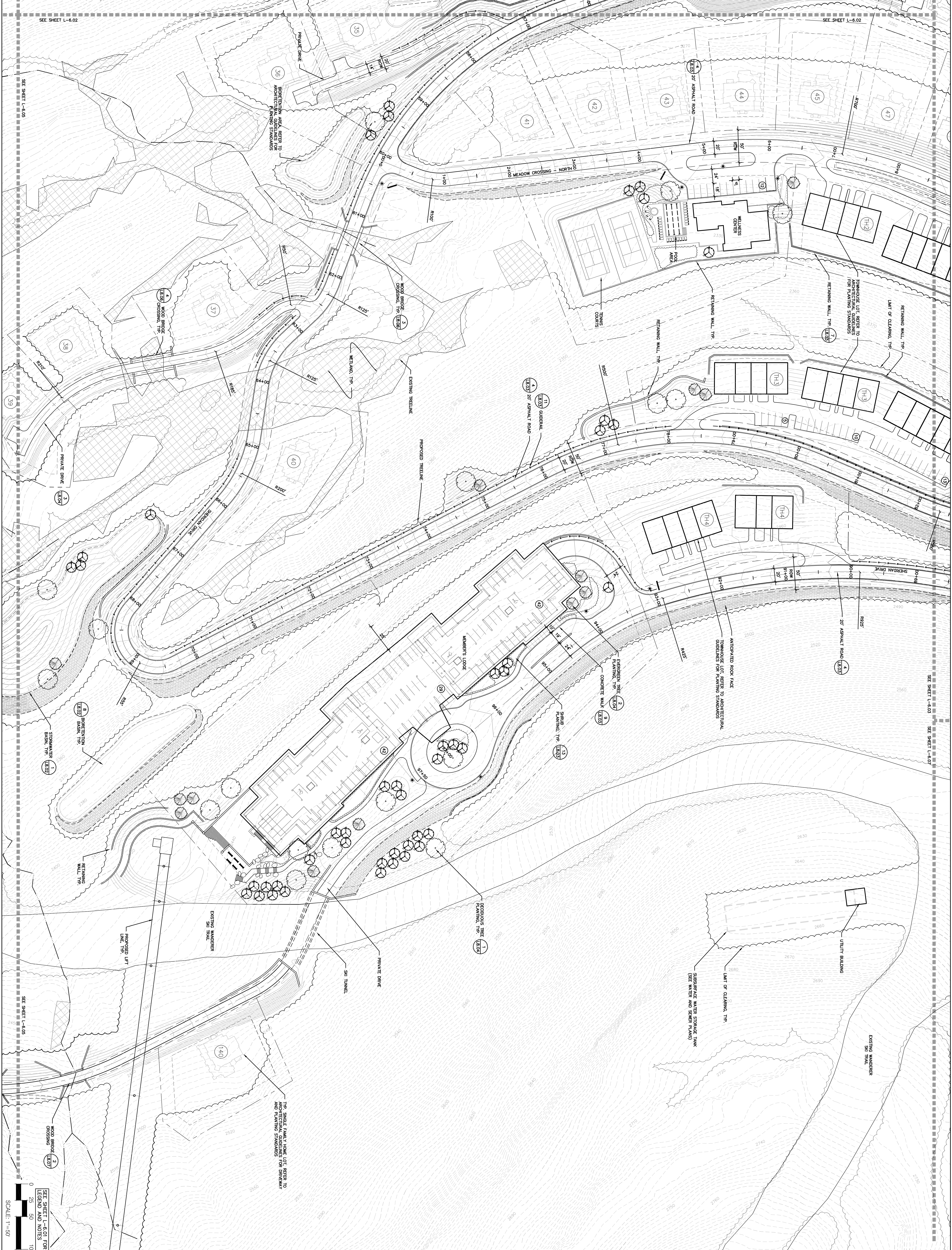

SEE SHEET L-6.01 FOR LEGEND AND NOTES
 SCALE: 1"=50'
 0 25 50 100

Project: 06877
 Date: 11/23/2014
 Drawing: L-6.04

The Windham Mountain Sporting Club
 Town of Windham
 Greene County, New York
 Title: Site Layout, Materials and Planting Plan

PREPARED FOR:
TUCK EASTSIDE PARTNERS, L.P.
 34 SALISBURY ROAD
 DARIEN, CT 06820

The drawing is to be used for the purposes of construction, and it is specifically voided as intended for any other use.
 Submitted: []
 FOR REGULATORY APPROVALS ONLY

the LA Group
 Landscape Architecture and Engineering, PC
 40 Long Alley
 Saratoga Springs
 New York 12858
 F 518.582.2180
 www.thelagroup.com

Unrestricted alteration or addition to this document is void of the document's validity to the extent of the New York State Education Law.

Design: M.J.T/S
 Drawn: M.J.T/S
 Checked: K.P./D/C



SEE SHEET L-6.01

SEE SHEET L-6.01

SEE SHEET L-6.04

SEE SHEET L-6.04

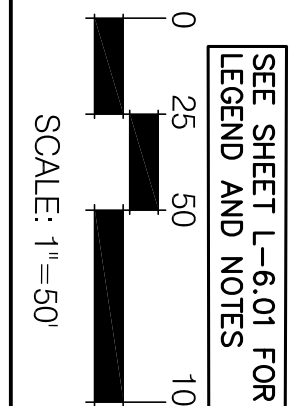

SEE SHEET L-6.01 FOR
 LEGEND AND NOTES

L-6.05

Revisions

Project: 06877
 Date: 11/23/2011
 Drawing

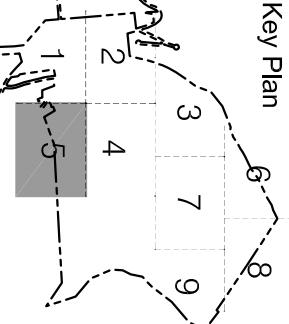
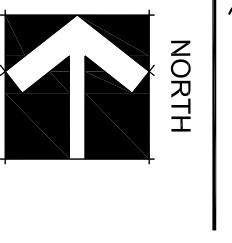

The Windham Mountain Sporting Club
 Town of Windham
 Greene County, New York
 Title
 Site Layout, Materials and Planting Plan

PREPARED FOR:
TUCK EASTSIDE PARTNERS, L.P.
 34 SALISBURY ROAD
 DARIEN, CT 06820

FOR REGULATORY APPROVALS ONLY

Drawn: M.L.T./J.S.
 Checked: K.J.P./D.C.

the LA Group
 Landscape Architecture and Engineering, PC
 40 Long Alley
 Stratford Springs
 New York, USA
 F 516.659.2180
 www.thelagroup.com



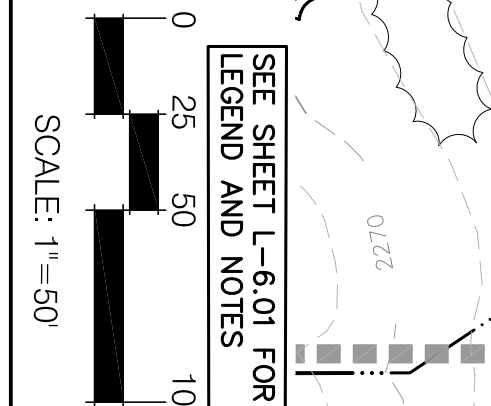
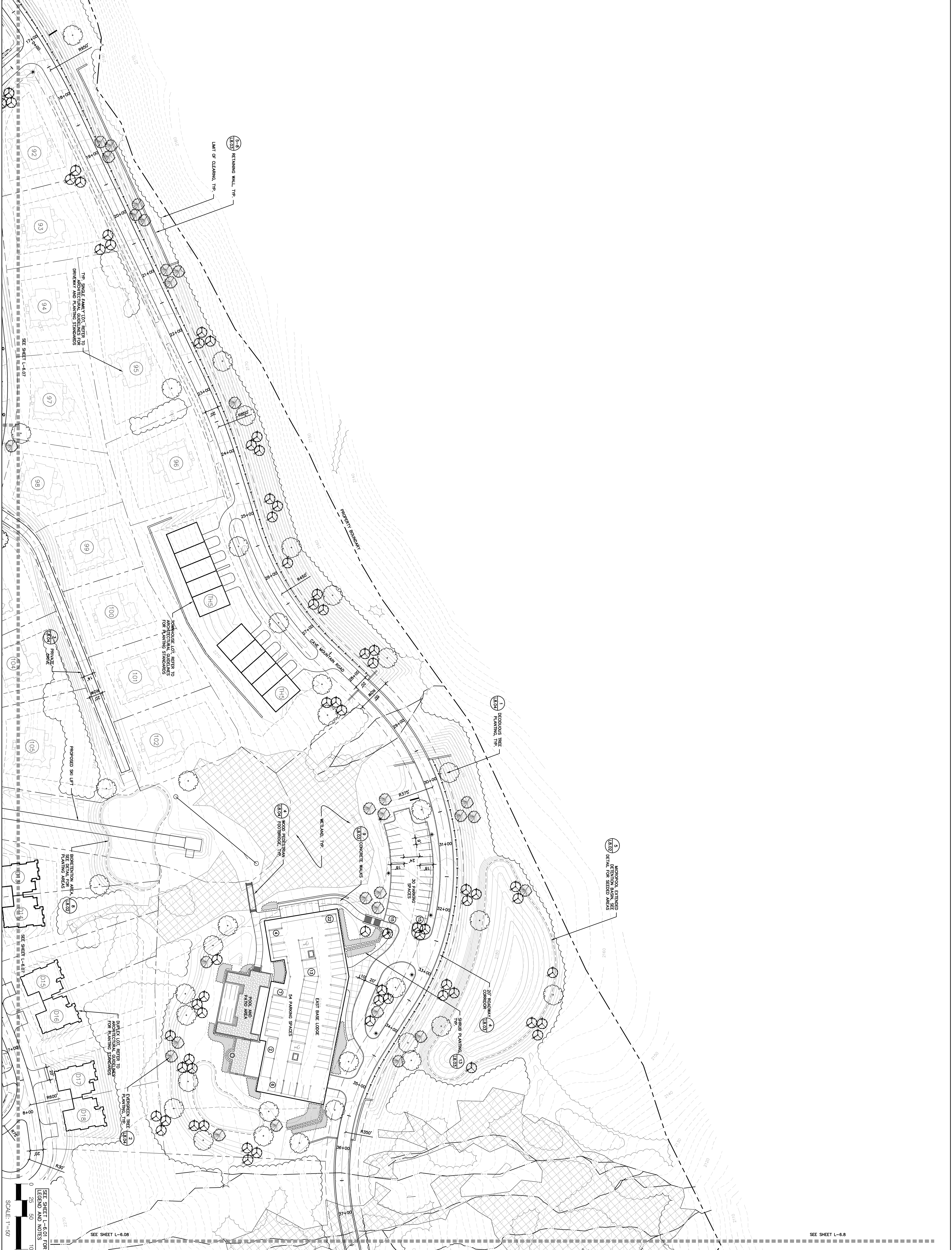

SEE SHEET L-6-01 FOR LEGEND AND NOTES
 SCALE: 1"=50'

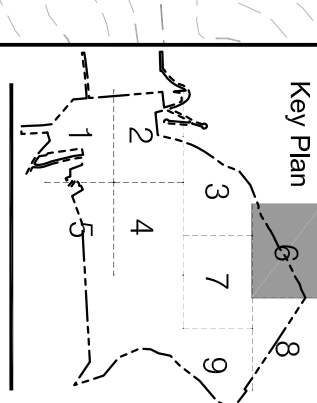
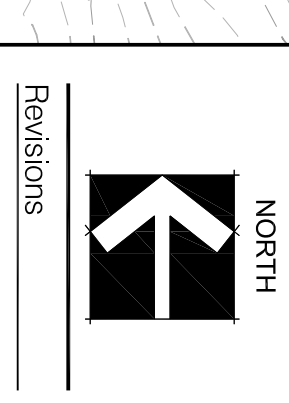

The Windham Mountain Sporting Club
 Town of Windham
 Greene County, New York
 Title
 Site Layout, Materials and Planting Plan

PREPARED FOR:
TUCK EASTSIDE PARTNERS, L.P.
 34 SALISBURY ROAD
 DARIEN, CT 06820

FOR REGULATORY APPROVALS ONLY

Drawn: MALT/LS
 Checked: KJF/DJC

© The LA Group 2011

the LA group
 Landscape Architecture
 and Engineering, PC
 40 Long Alley
 Stratford Springs
 New York, 12548
 F 518.857.2480
 www.thelagroup.com

Unauthorized alteration or addition to this document is a violation of Section 2209 of the New York State Education Law.

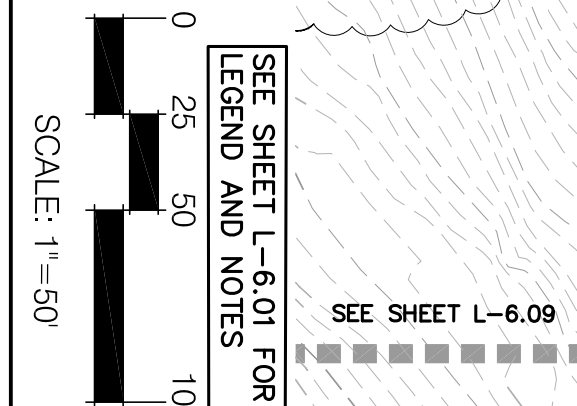
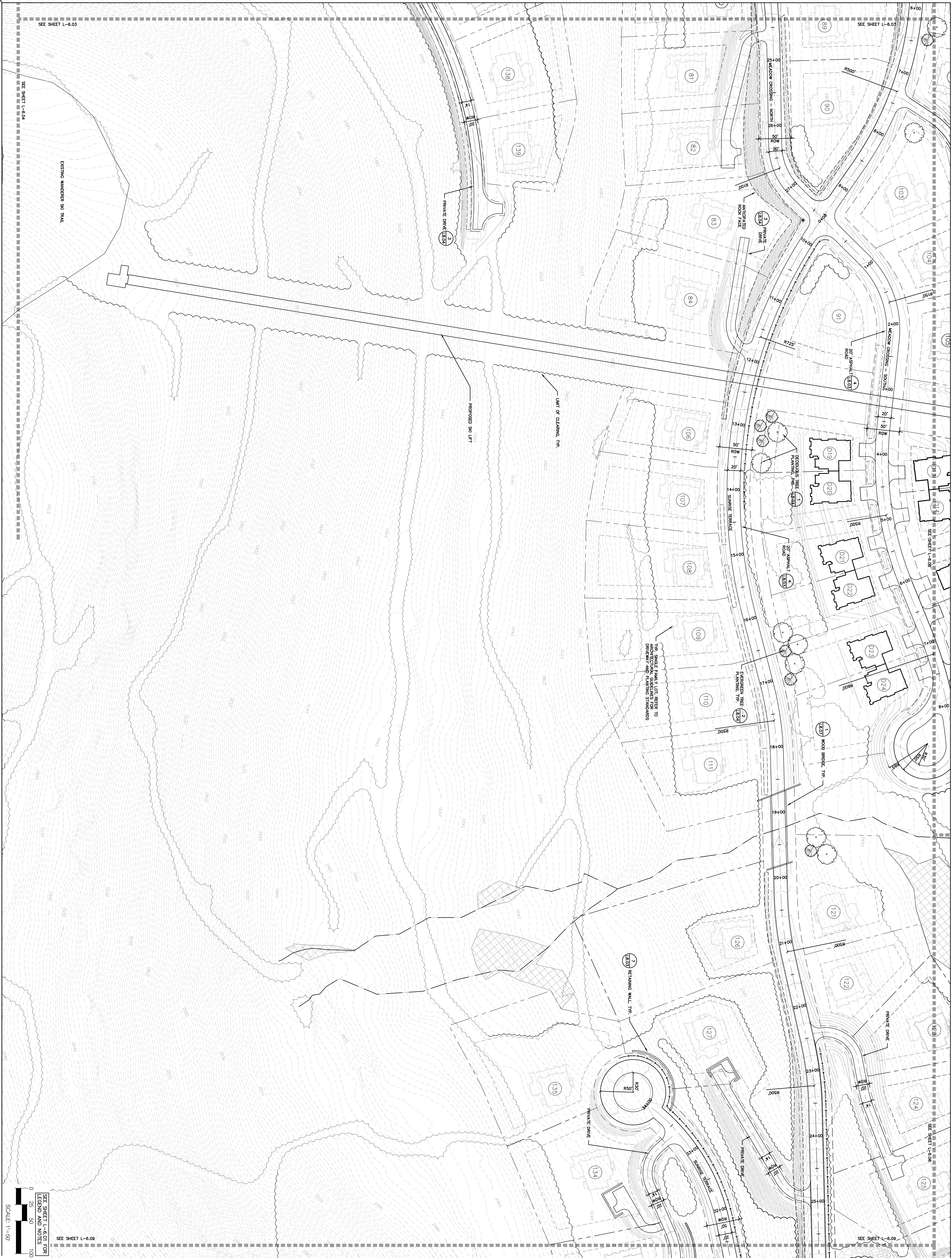

SEE SHEET L-6.01 FOR LEGEND AND NOTES
 Project: 09077
 Date: 11/23/2011
 Drawing: L-6.07



The Windham Mountain Sporting Club
 Town of Windham
 Greene County, New York
 Title: Site Layout, Materials and Planting Plan

PREPARED FOR:
TUCK EASTSIDE PARTNERS, L.P.
 34 SALISBURY ROAD
 DARIEN, CT 06820

FOR REGULATORY APPROVALS ONLY

Submitted:
 Design: M17/15
 Drawn: M17/15
 Checked: KJF/DJC

the LA group
 Landscape Architecture and Engineering, PC
 40 Long Alley
 Stratford Springs
 New York, USA
 F 516.682-2180
 www.thelagroup.com

Unauthorized alteration or addition to this document is a violation of Section 7209 of the New York State Education Law.

© the LA Group 2011

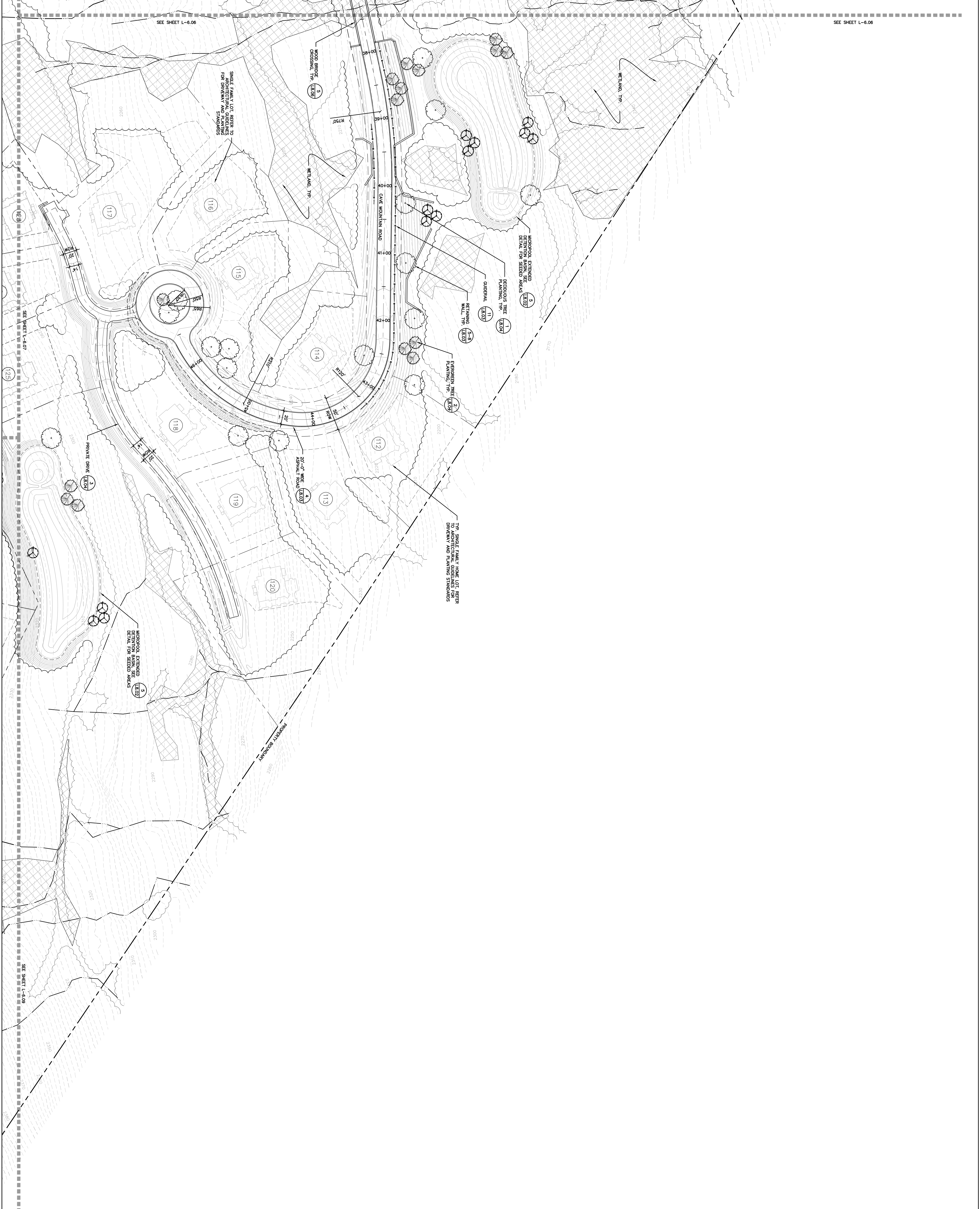

SEE SHEET L-6-01 FOR LEGEND AND NOTES
 SCALE: 1"=50'

SEE SHEET L-6-06
 SEE SHEET L-6-07
 SEE SHEET L-6-08

SEE SHEET L-6-01 FOR LEGEND AND NOTES
 SCALE: 1"=50'

Project: 06877
 Date: 11/23/2011
 Drawing: L-6-08

North arrow pointing up.

Key Plan showing a grid of sheets 1 through 9.

The Windham Mountain Sporting Club
 Town of Windham
 Greene County, New York

Title
 Site Layout, Materials and Planting Plan

PREPARED FOR:
TUCK EASTSIDE PARTNERS, L.P.
 34 SALISBURY ROAD
 DARIEN, CT 06820

FOR REGULATORY APPROVALS ONLY

the LA Group
 Landscape Architecture and Engineering, PC
 40 Long Alley
 Stratford Springs
 New York, USA
 F 516.527.2100
 www.thelagroup.com

Unauthorized alteration or addition to this document is a violation of Section 7209 of the New York State Education Law.

© the LA Group 2011

Design: MTL/TJS
 Drawn: MTL/TJS
 Checked: KJF/DJC

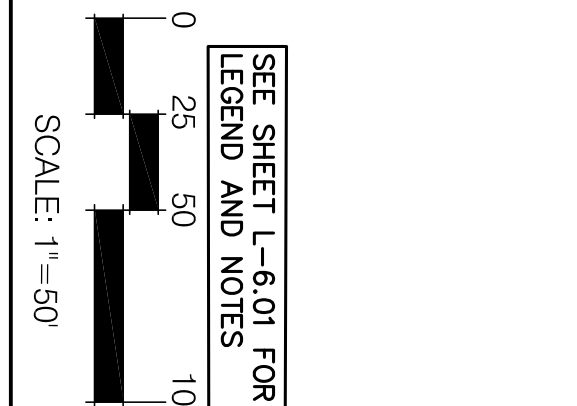

SEE SHEET L-6.01 FOR
 LEGEND AND NOTES
 Project: 08677
 Date: 11/23/2017
 Drawing

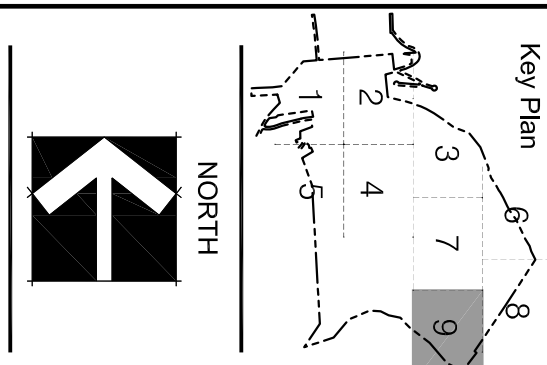

The Windham Mountain Sporting Club
 Town of Windham
 Greene County, New York
 Title
 Site Layout, Materials and Planting Plan

PREPARED FOR:
TUCK EASTSIDE PARTNERS, L.P.
 34 SALISBURY ROAD
 DARIEN, CT 06820

DRIFT
 THE GROUP
 FOR REGULATION
 APPROVALS ONLY

Submitted:
 Design: M/LT/JS
 Drawn: M/LT/JS
 Checked: K/P/D/DC

© The LA Group 2017
 Unpublished. All rights reserved. No portion of this document is to be reproduced or transmitted in any form or by any means, electronic or mechanical, including photocopying, recording, or by any information storage and retrieval system, without the prior written permission of the LA Group.
 the LA group
 Landscape Architecture
 and Engineering, PC
 40 Long Alley
 Saratoga Springs
 New York 12858
 F 518.587.2180
 www.thelagroup.com

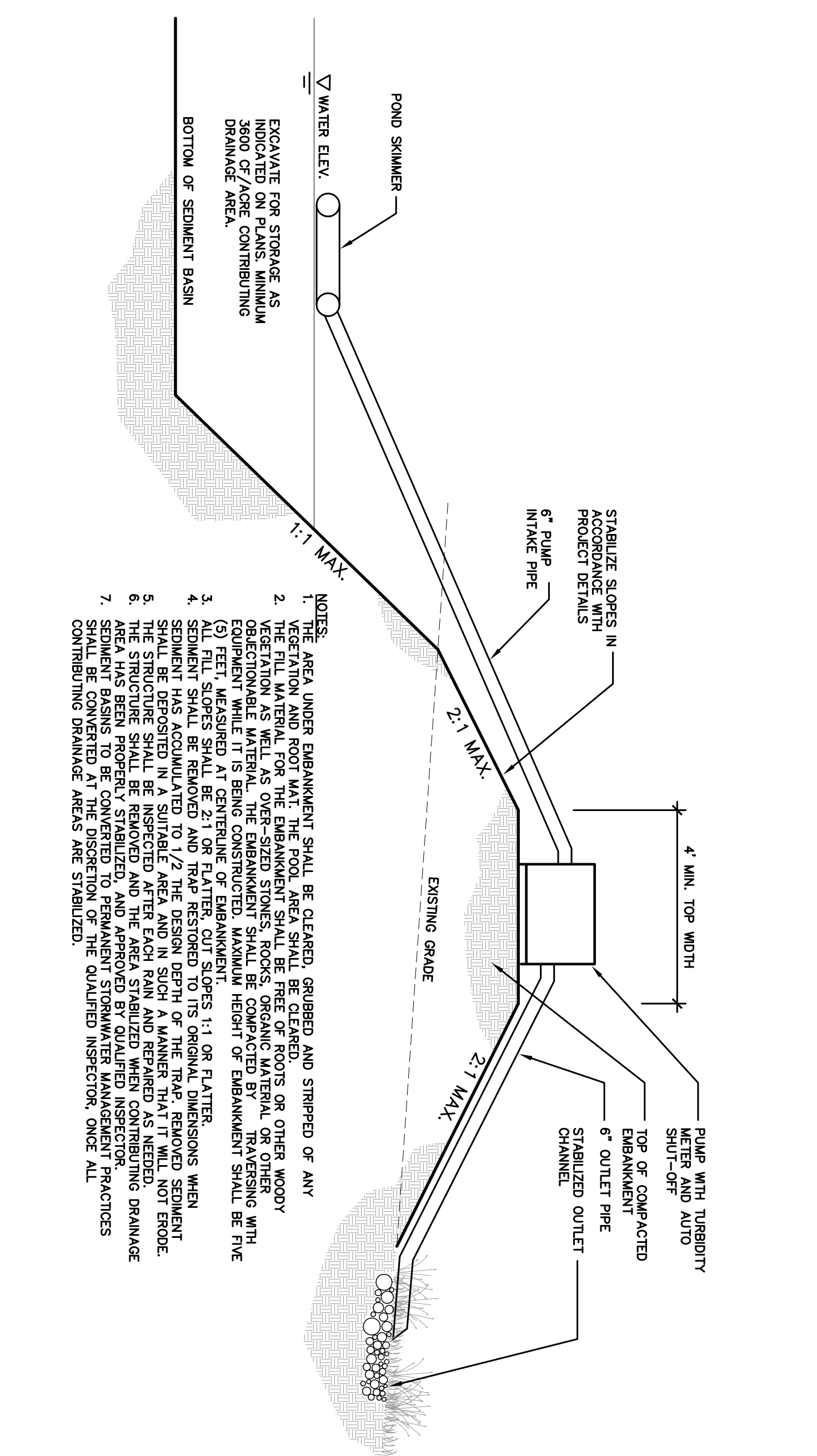

1 SEDIMENT BASIN

2 FIBER ROLL

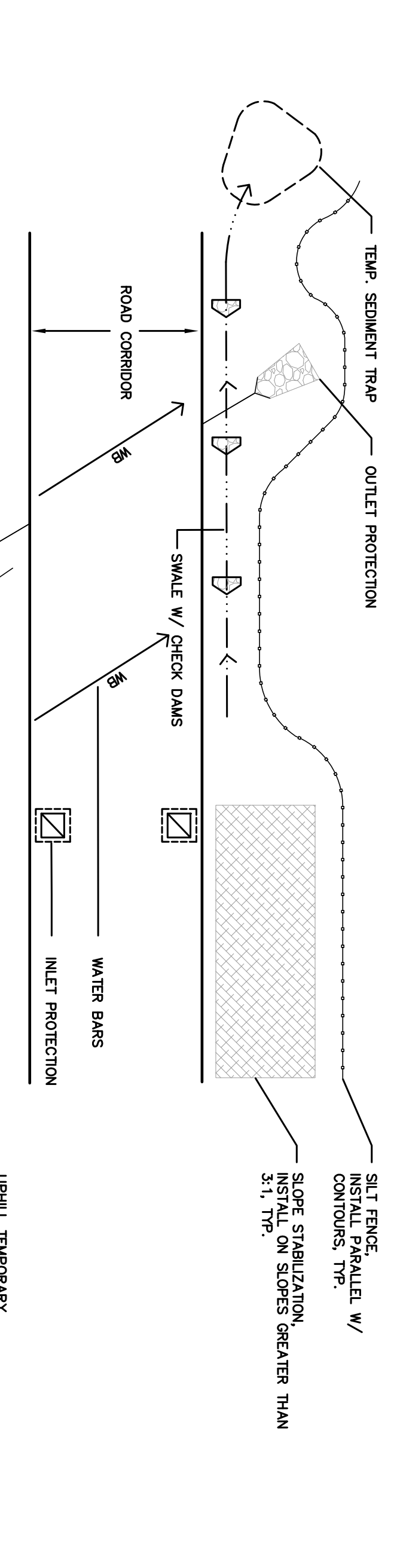

3 CONSTRUCTION ROAD STABILIZATION

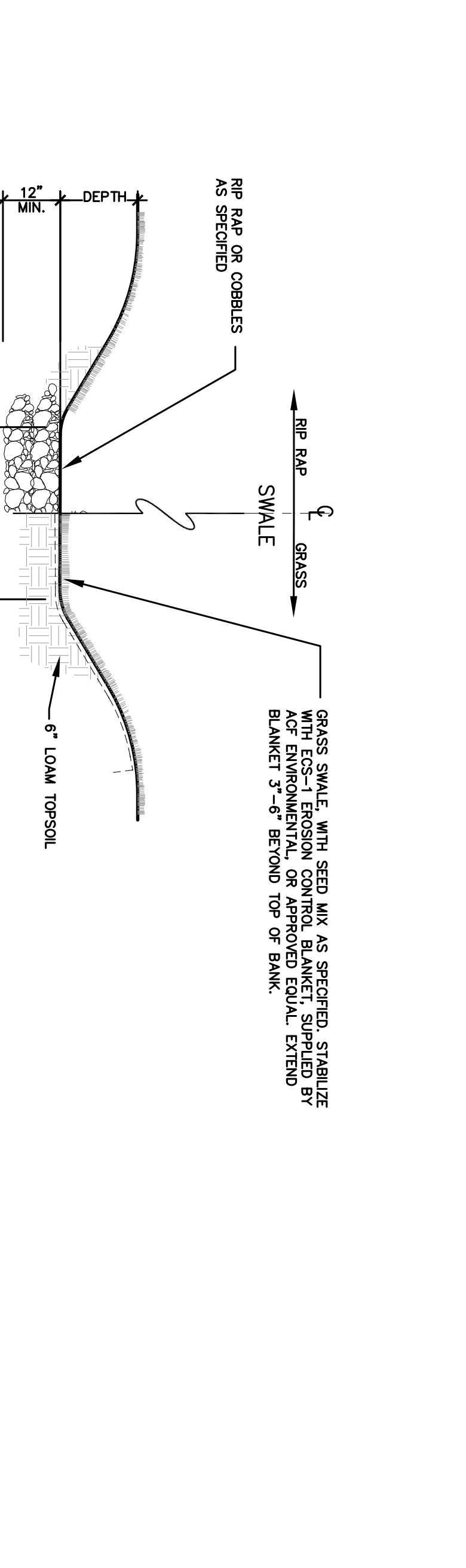

4 STORMWATER CONVEYANCE SWALE

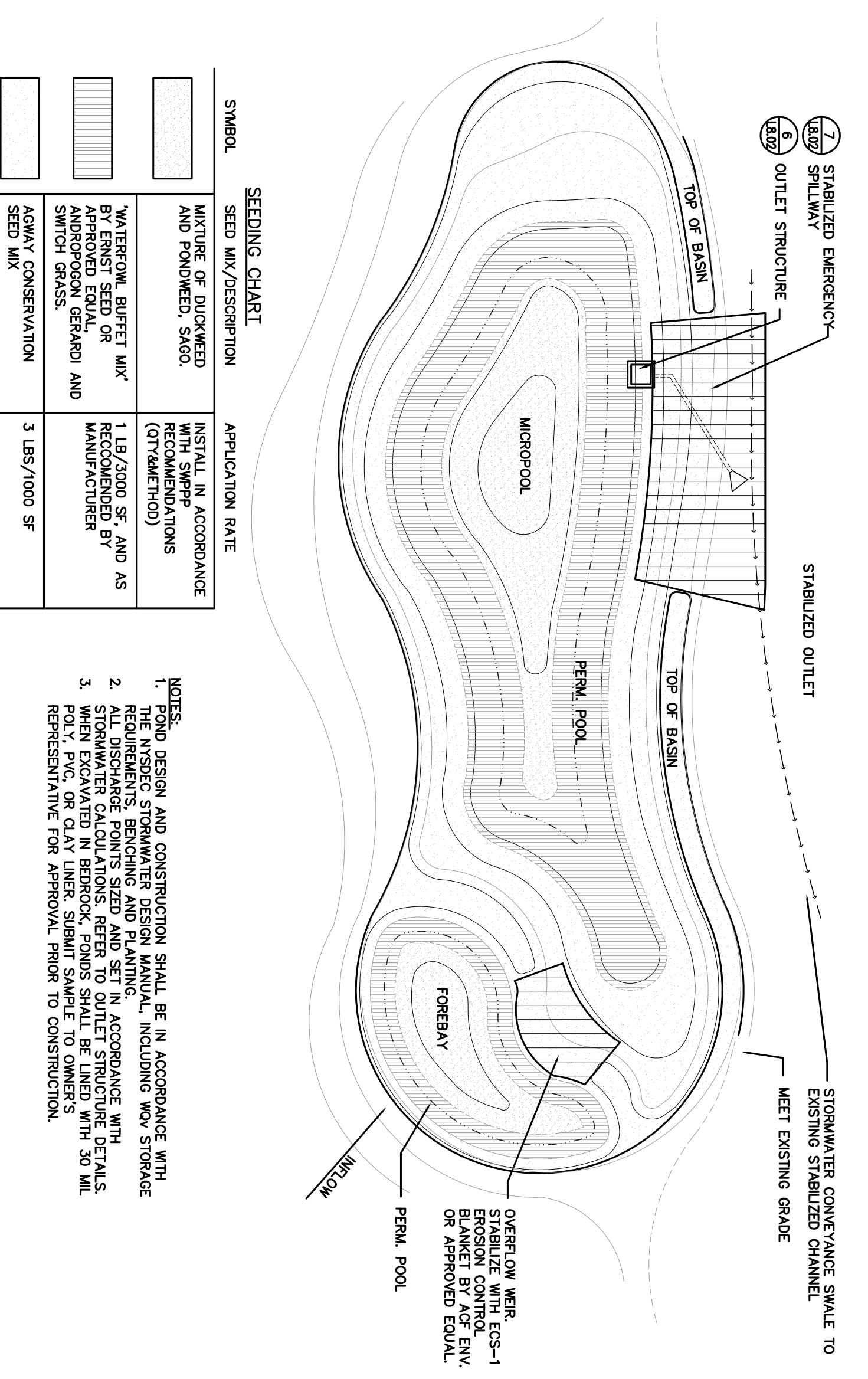

5 MICROPOL EXTENDED DETENTION POND (P-1)

6 OUTLET CONTROL STRUCTURE

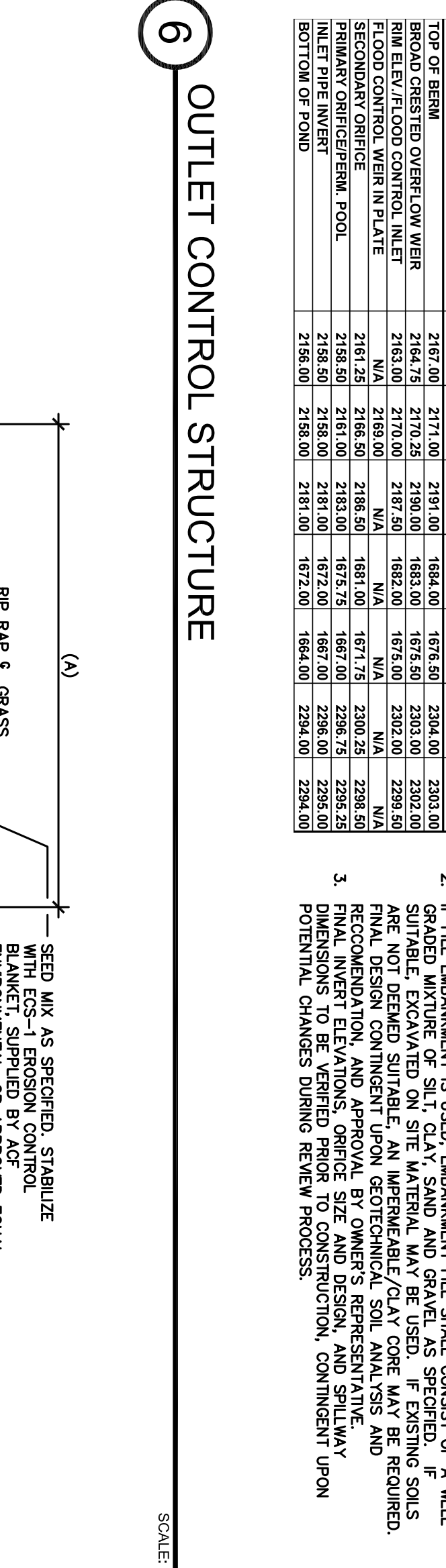

7 BROAD CRESTED WEIR

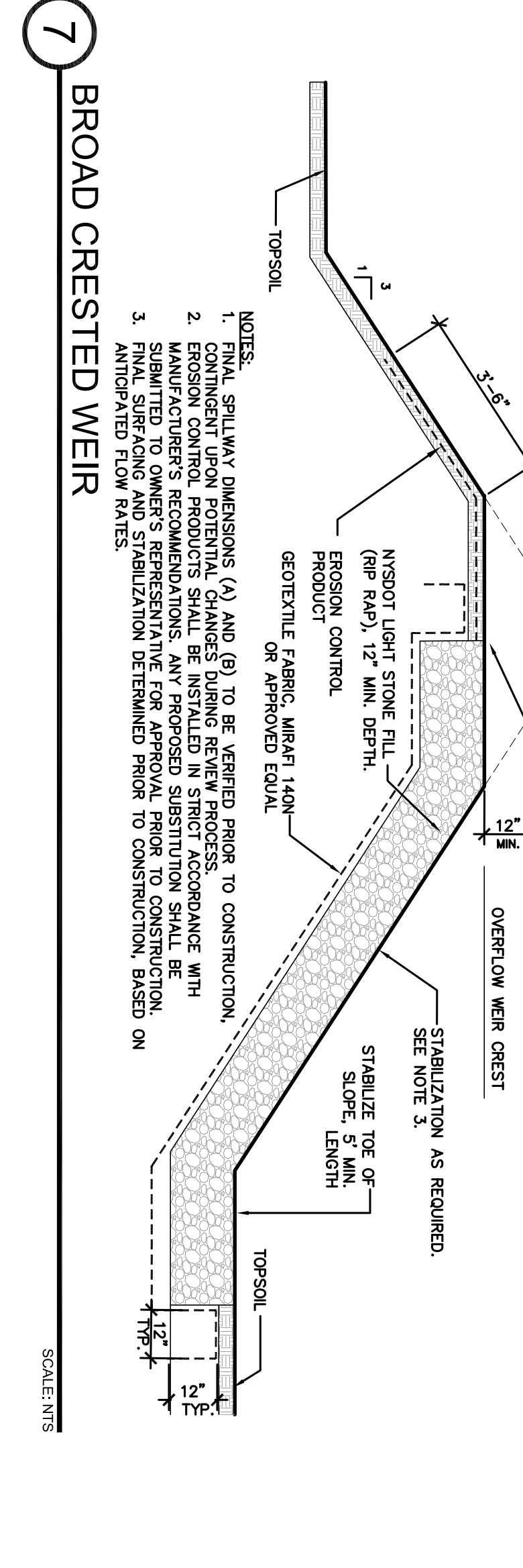

8 BIORETENTION AREA

9 DRY SWALE

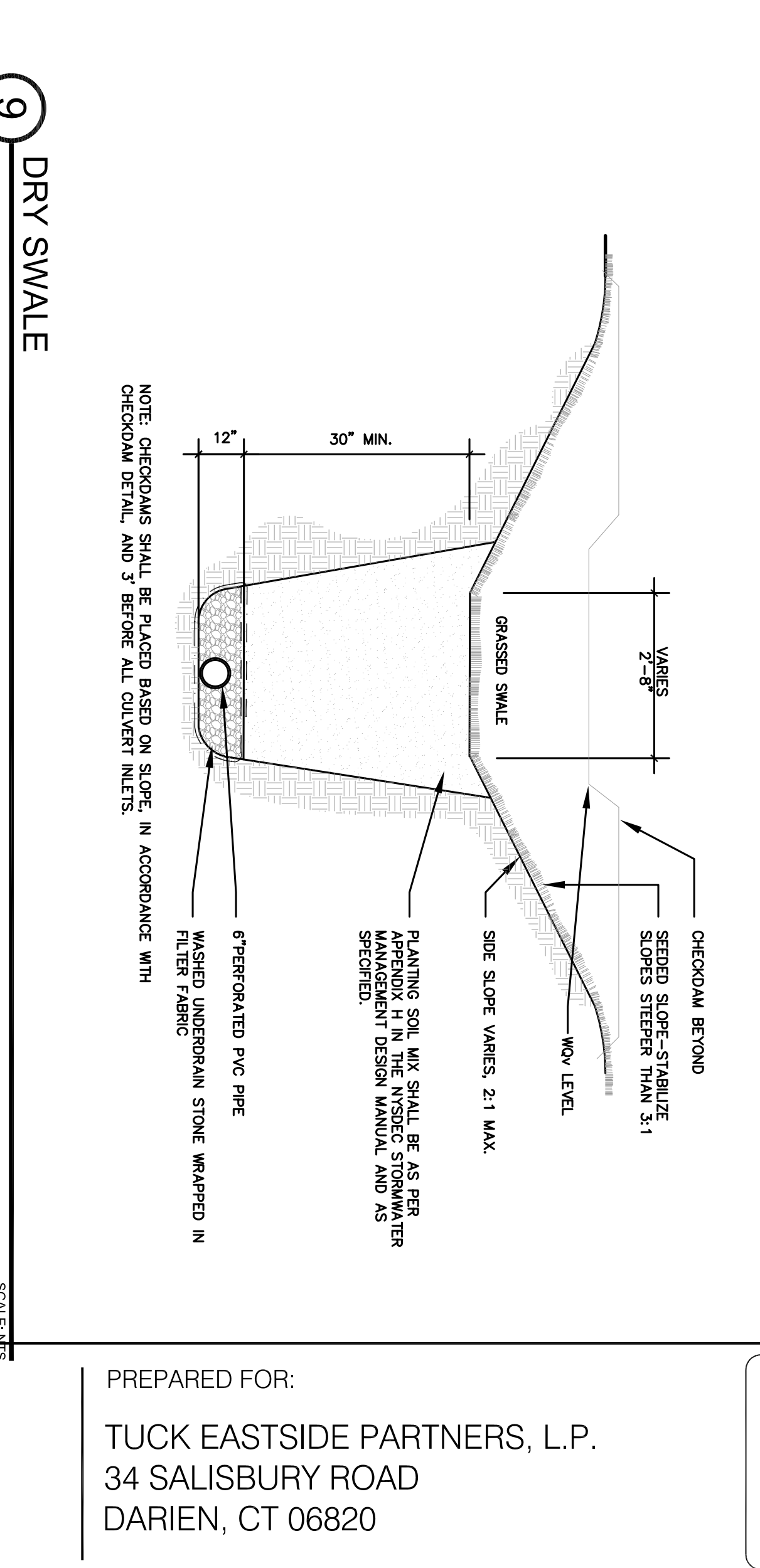
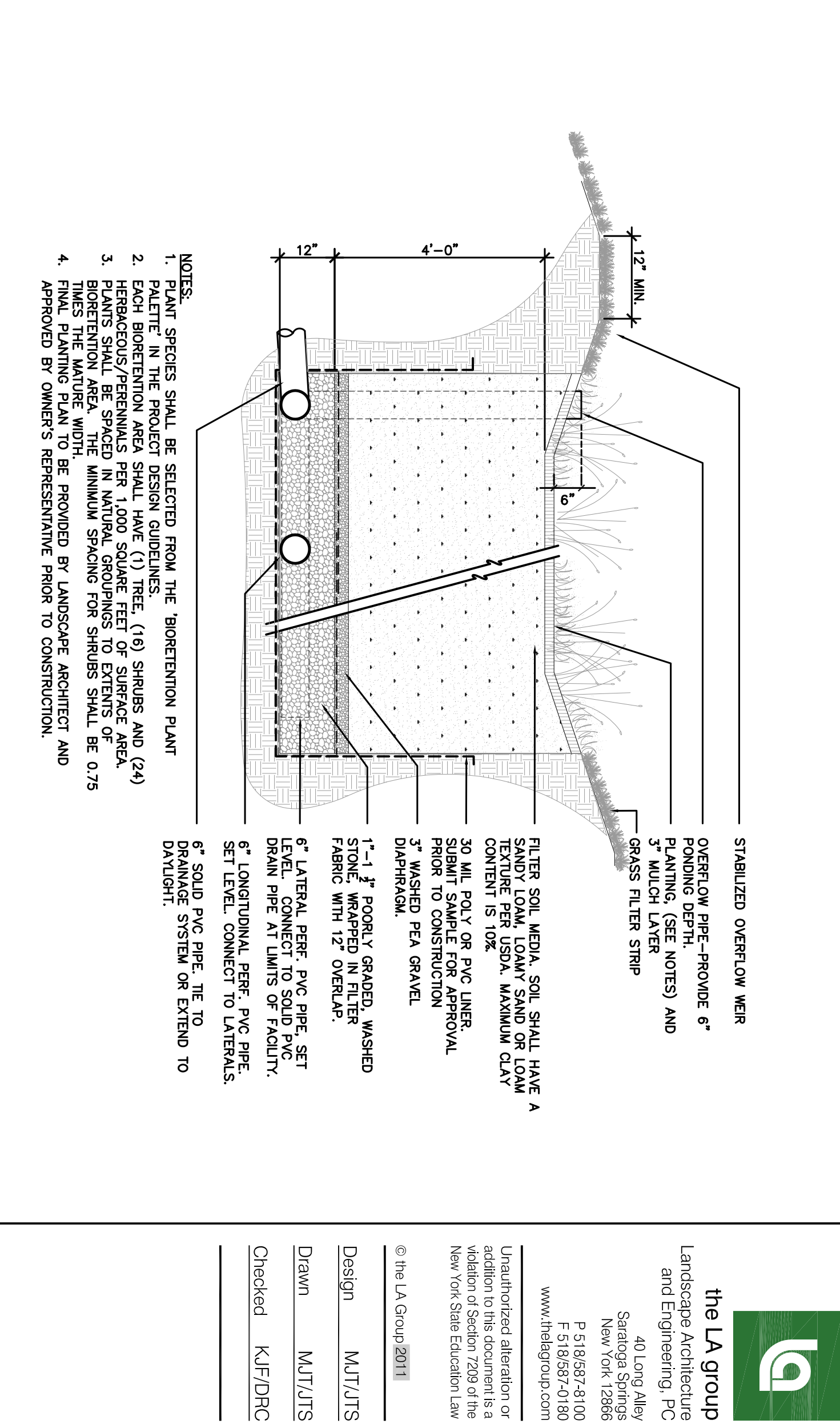

10 STORMWATER CONVEYANCE SWALE

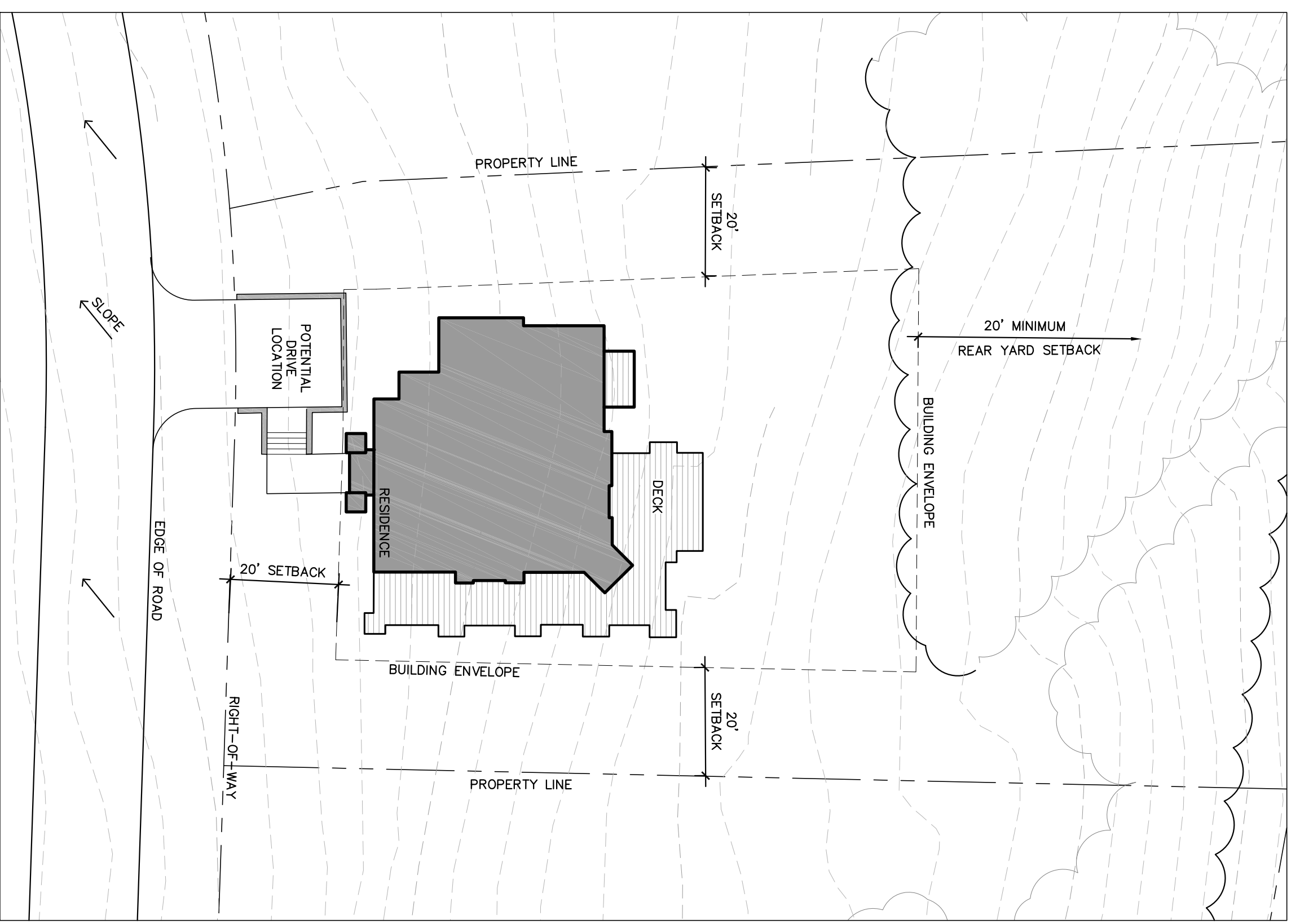

1 TYPICAL SINGLE FAMILY LOT
 SCALE: 1/8"=1'-0"

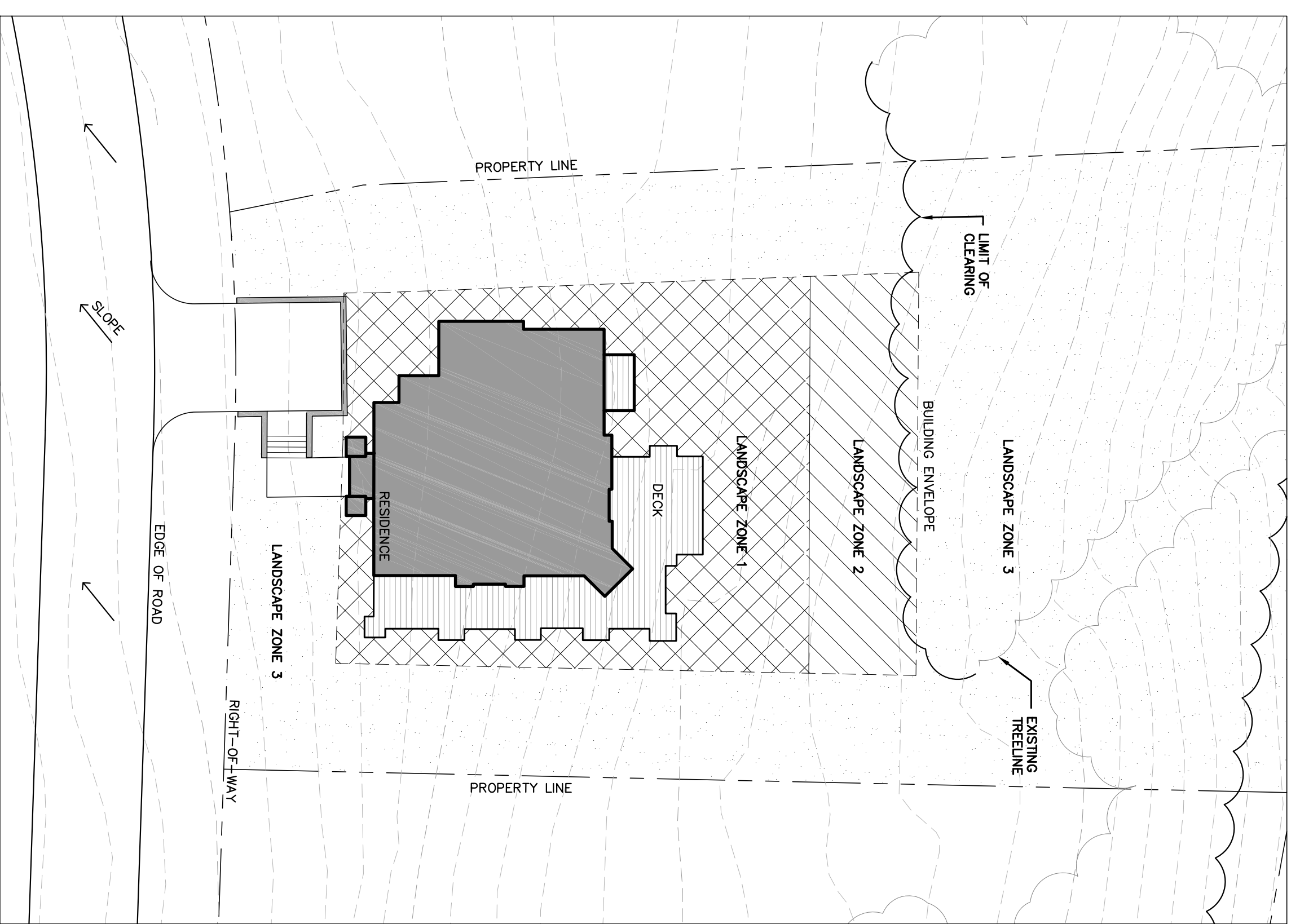

2 LANDSCAPE ZONES
 TYPICAL SINGLE FAMILY LOT
 SCALE: 1/8"=1'-0"

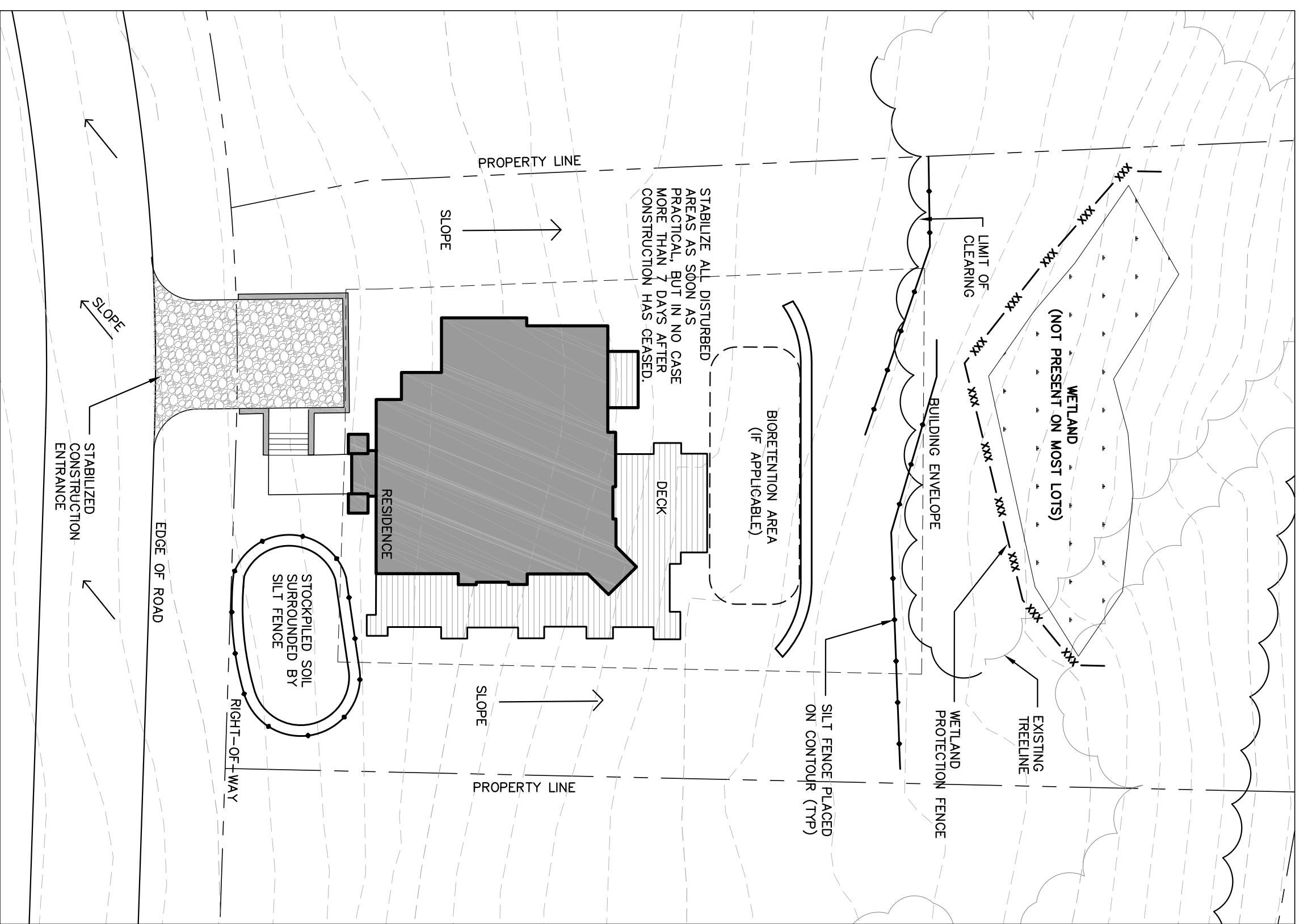

3 EROSION & SEDIMENT CONTROL - DOWNHILL CONDITION
 TYPICAL SINGLE FAMILY LOT
 SCALE: 1/8"=1'-0"

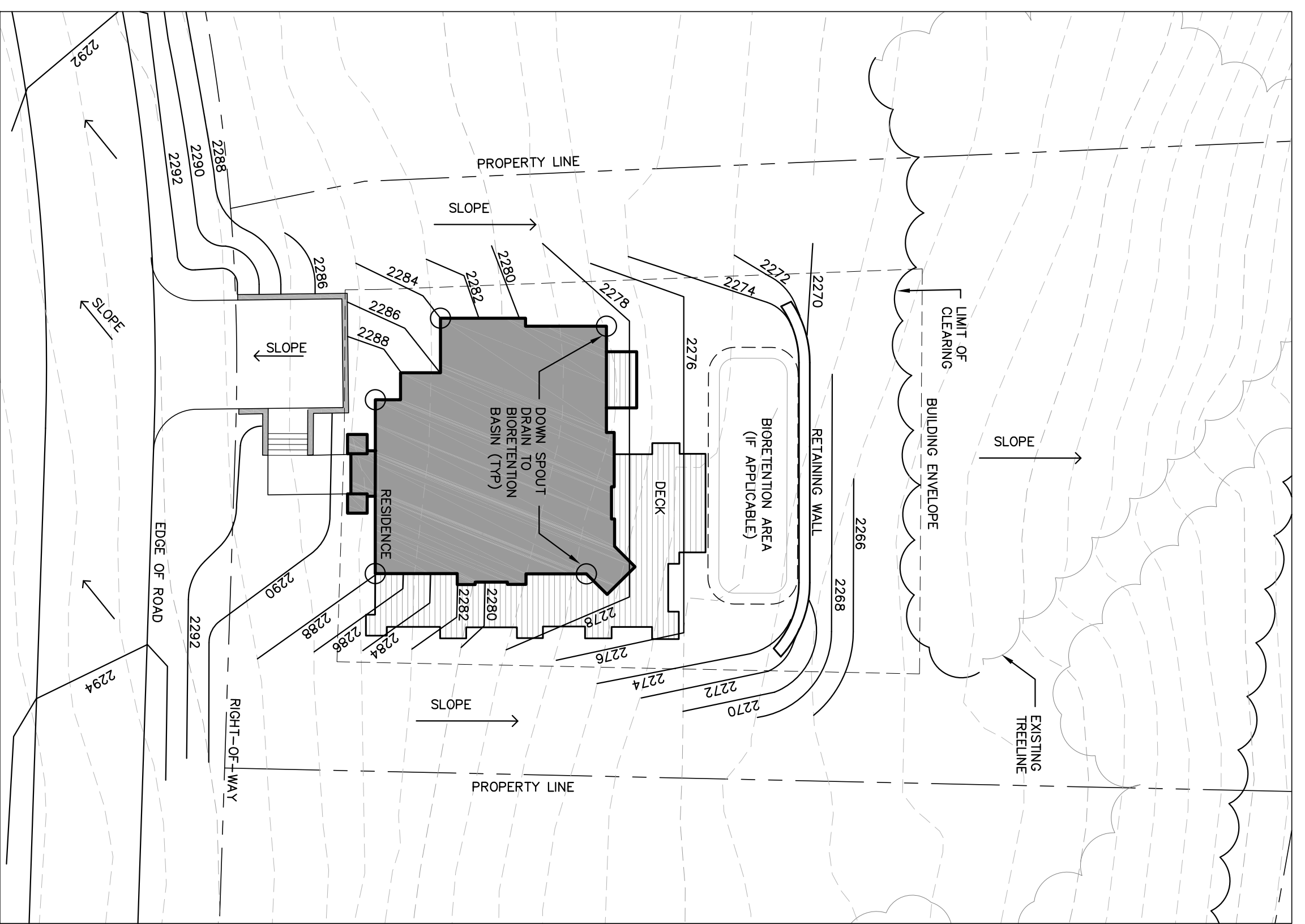

4 GRADING & DRAINAGE - DOWNHILL CONDITION
 TYPICAL SINGLE FAMILY LOT
 SCALE: 1/8"=1'-0"

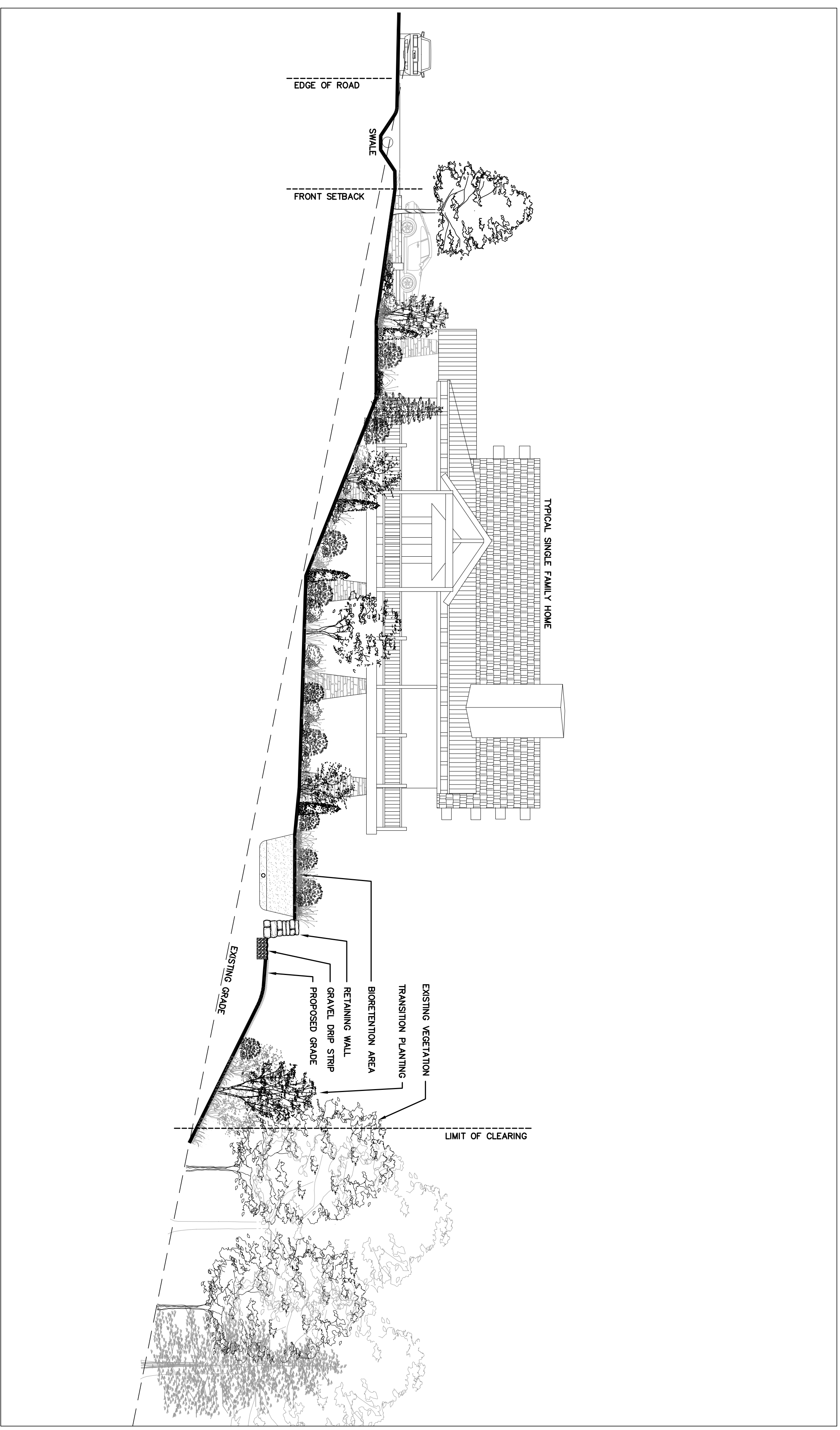

5 TYPICAL SINGLE FAMILY LOT
 TYPICAL SINGLE FAMILY HOME
 SCALE: 1/8"=1'-0"

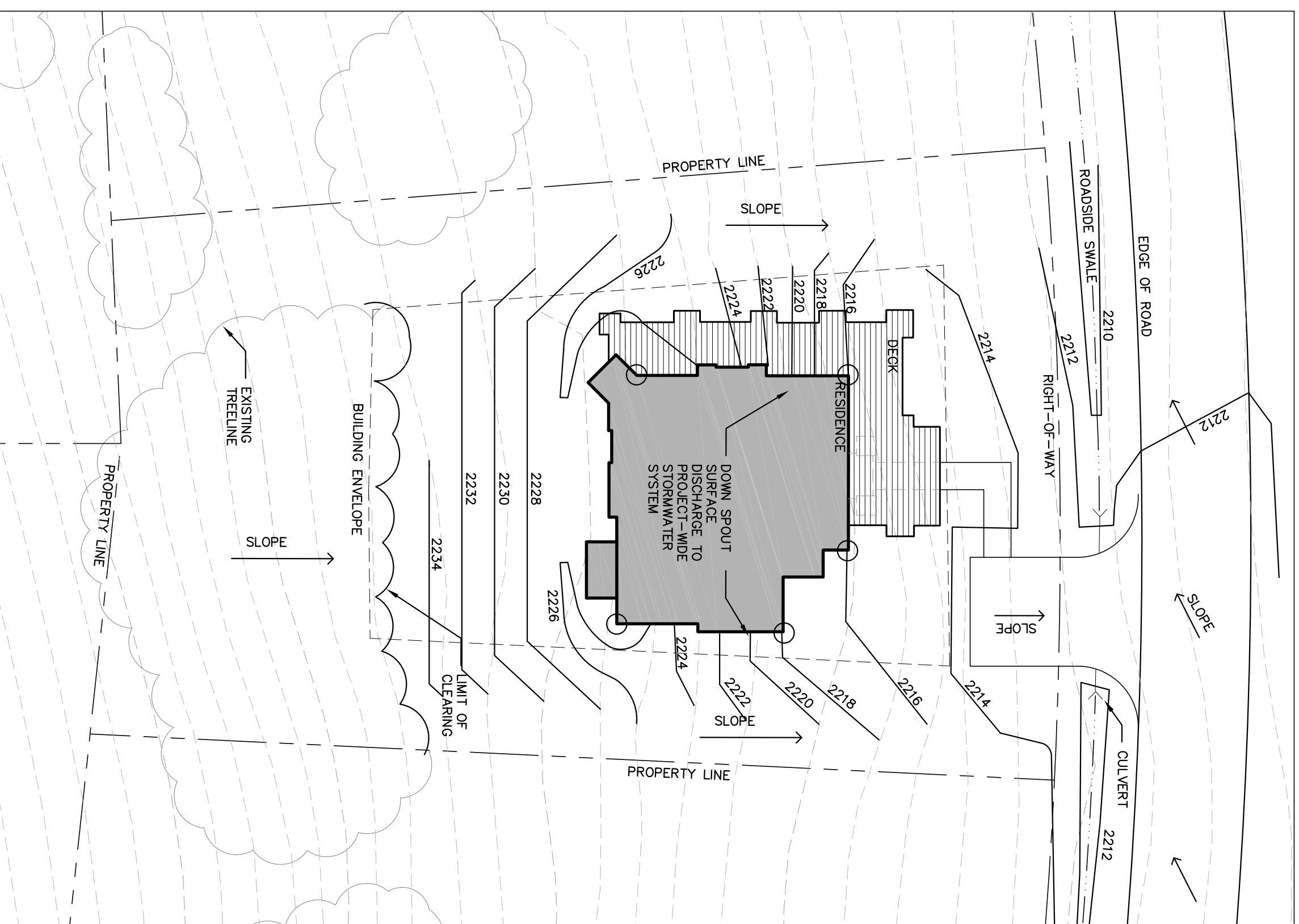

6 GRADING & DRAINAGE - UPHILL CONDITION
 TYPICAL SINGLE FAMILY LOT
 SCALE: 1/8"=1'-0"

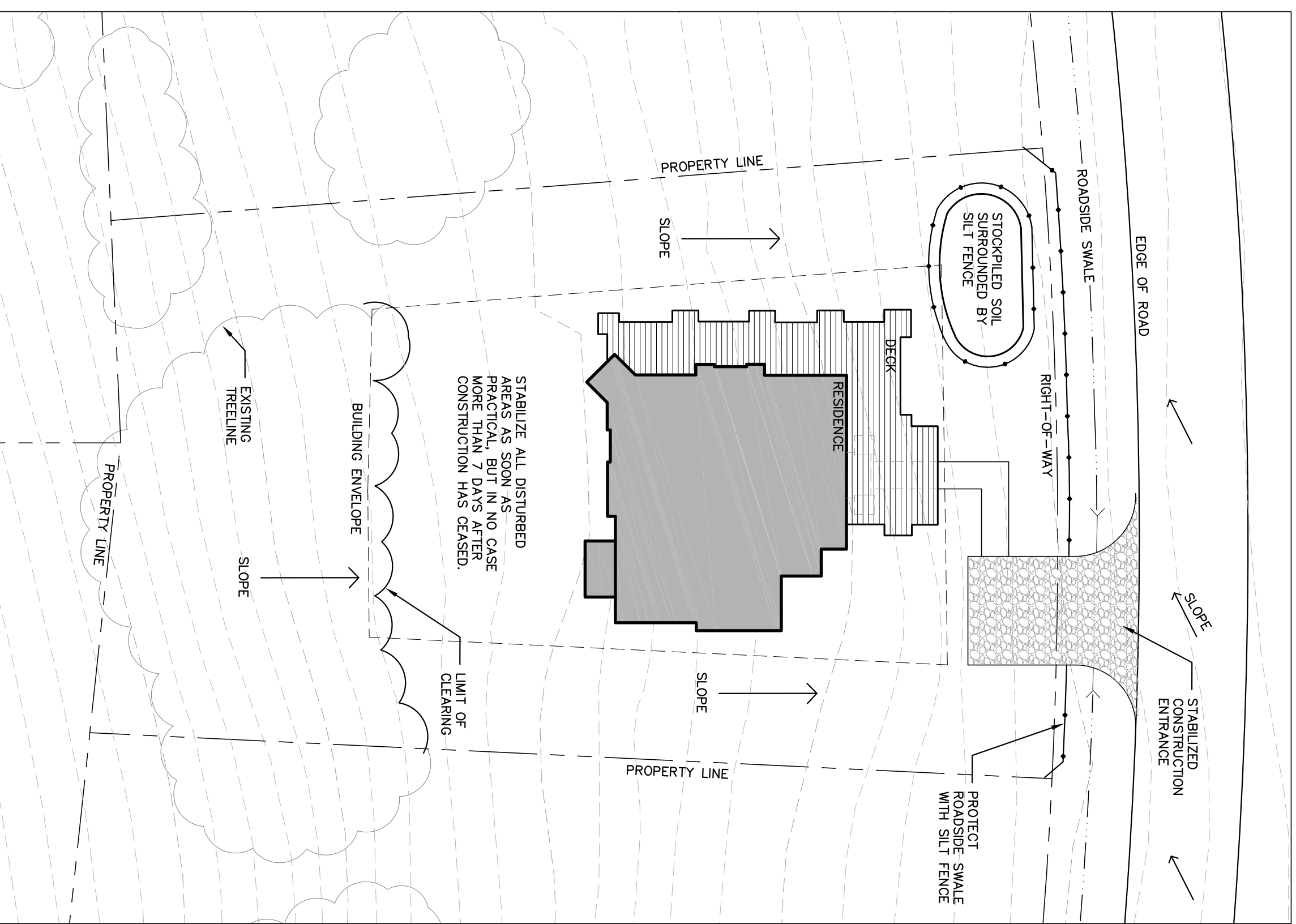

7 EROSION & SEDIMENT CONTROL - UPHILL CONDITION
 TYPICAL SINGLE FAMILY LOT
 SCALE: 1/8"=1'-0"

NOTE: THESE SKETCHES ARE REPRESENTATIVE EXAMPLES OF TYPICAL DESIGN SCENARIOS FOR EACH LOT. REFER TO PROJECT DESIGN GUIDELINES FOR ALL DEFINITIONS, RESTRICTIONS AND DESIGN STANDARDS FOR SINGLE-FAMILY HOME LOTS.



the LA Group
 Landscape Architecture
 and Engineering, PC
 40 Long Alley
 Stratford Springs
 New York, 12548
 F 518.659.2180
 www.thelagroup.com

Unrestricted circulation of
 addition to this document is a
 violation of Section 7209 of the
 New York State Education Law.

© the LA Group 2011
 Design: M17/15
 Drawn: M17/15
 Checked: KJF/DJC

FOR REGULATORY
 APPROVALS ONLY

PREPARED FOR:
 TUCK EASTSIDE PARTNERS, L.P.
 34 SALISBURY ROAD
 DARIEN, CT 06820

The Windham Mountain Sporting Club
 Town of Windham
 Greene County, New York
 Title
 Typical Single Family Home Lot Diagrams

Revisions
 Project: 0677
 Date: 11/23/2011
 Drawing: L-8.05

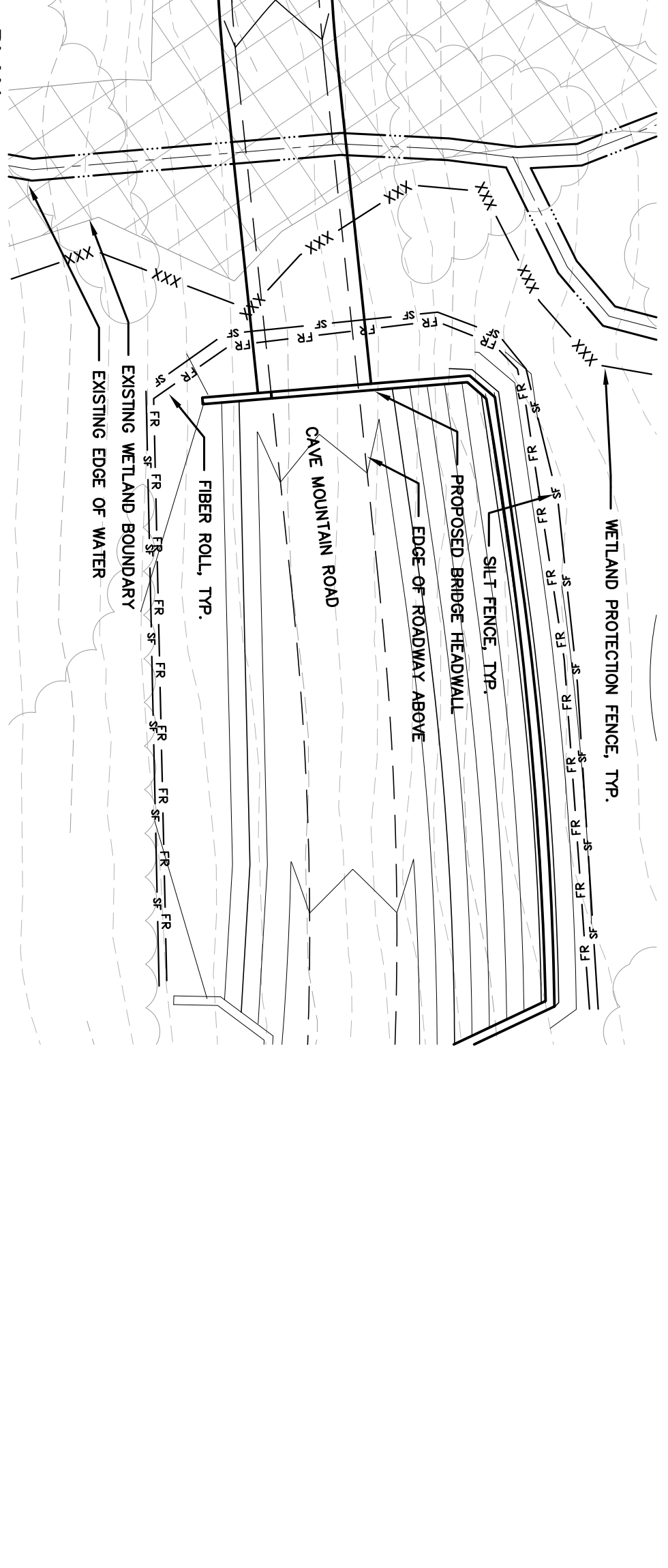
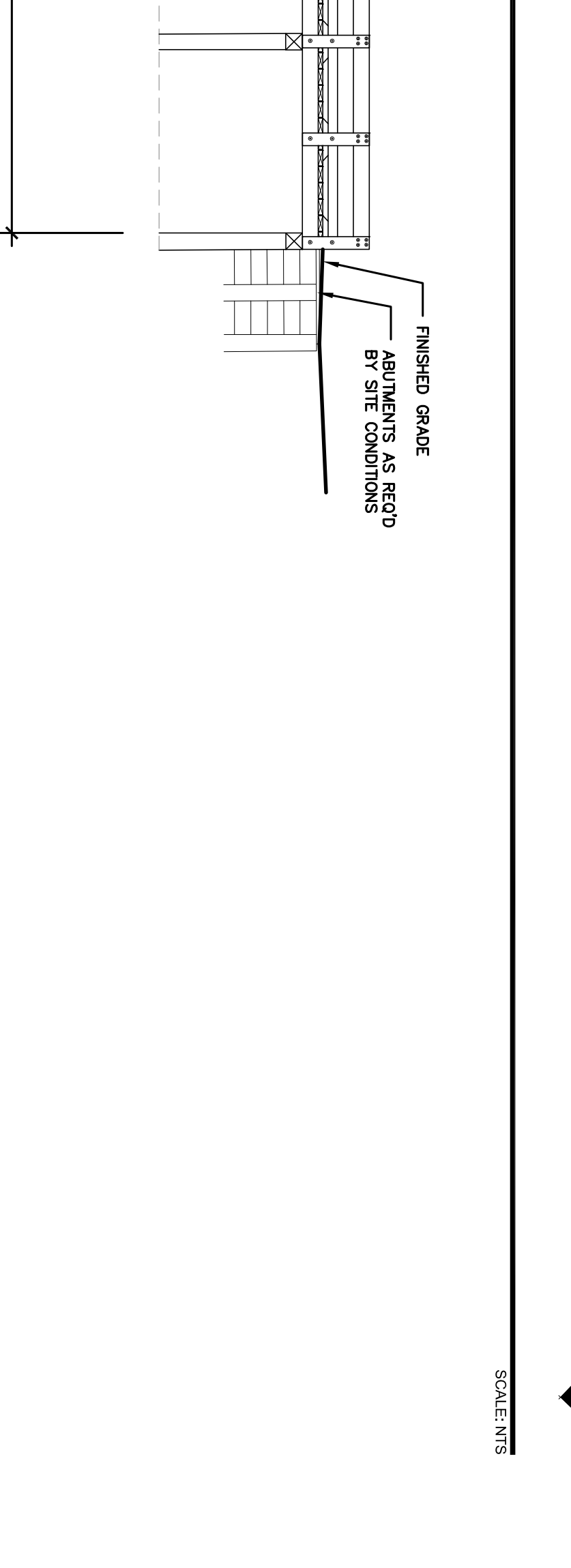
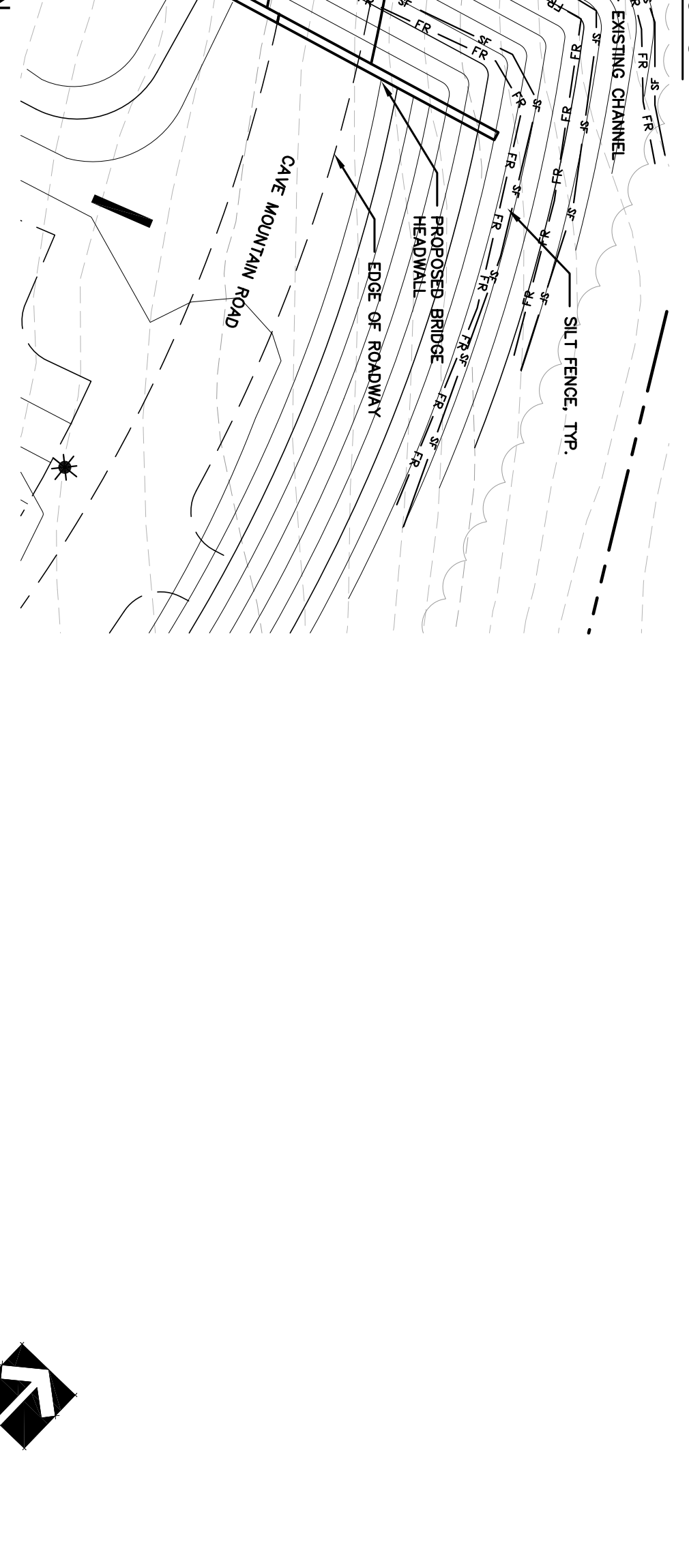
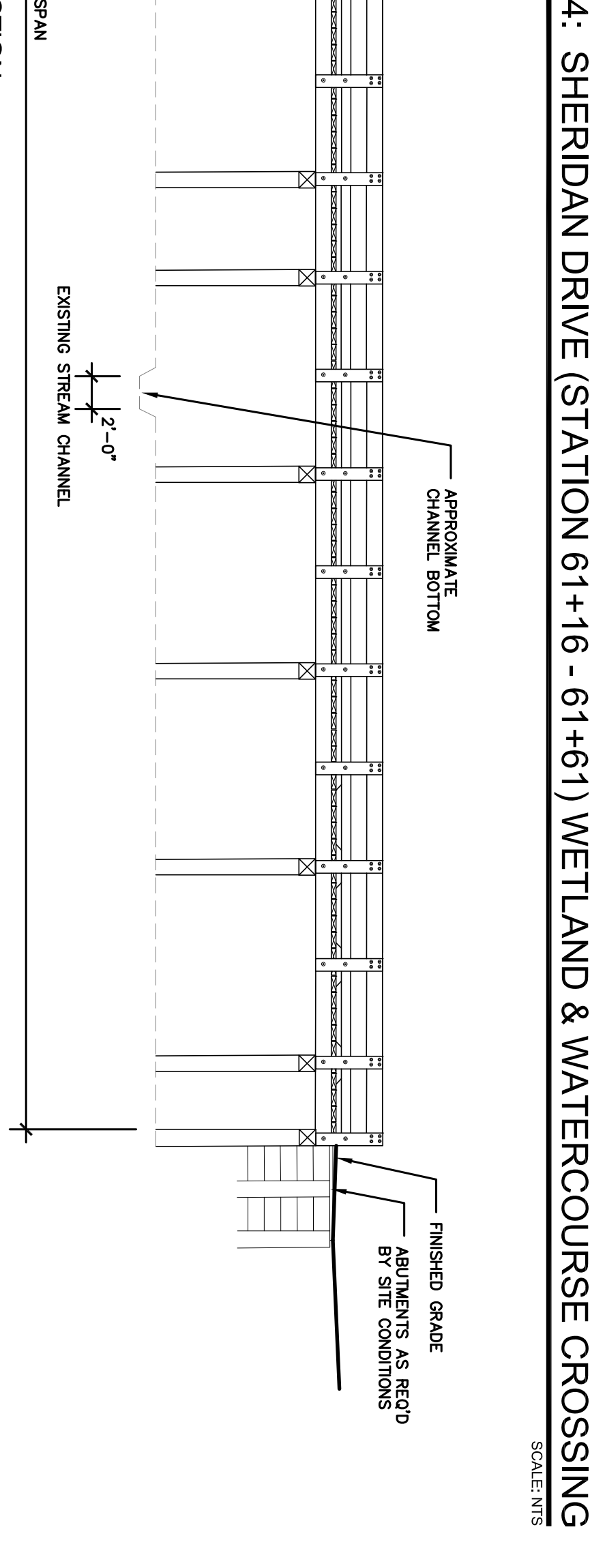
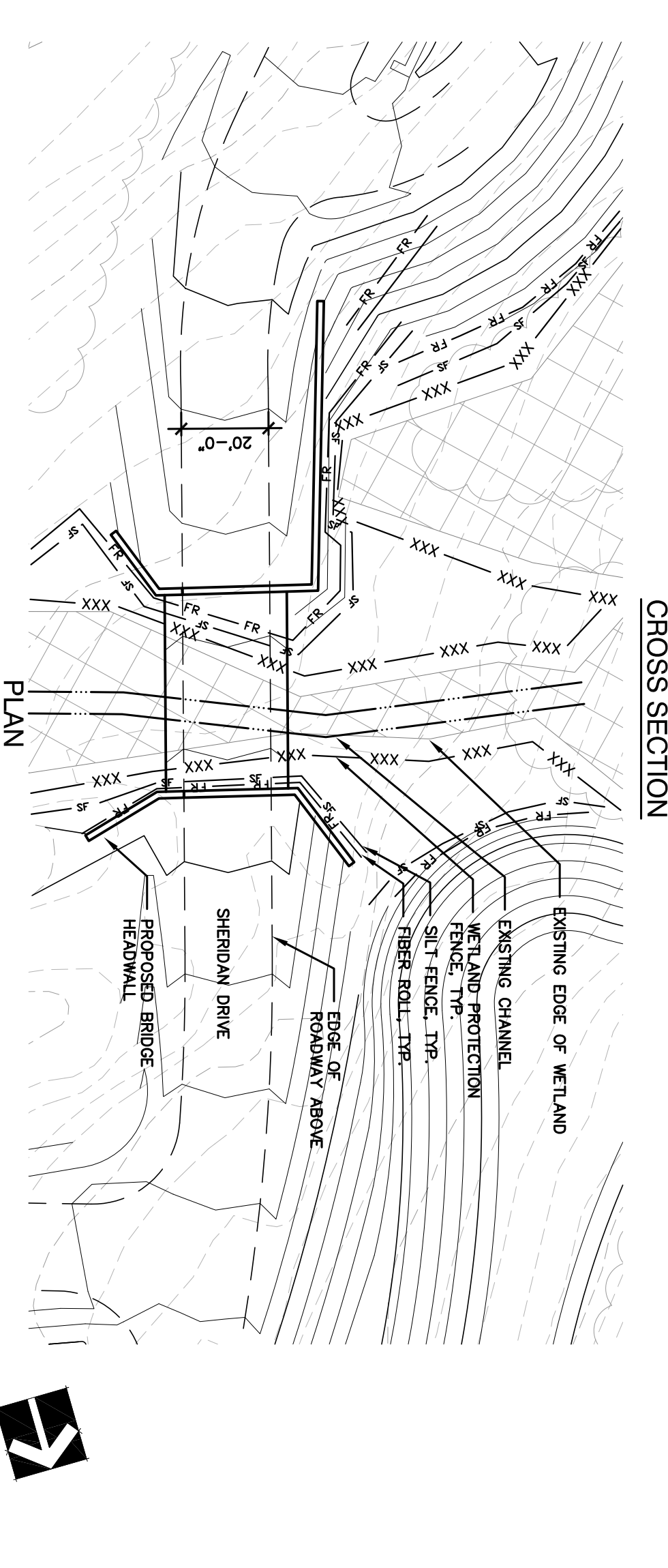
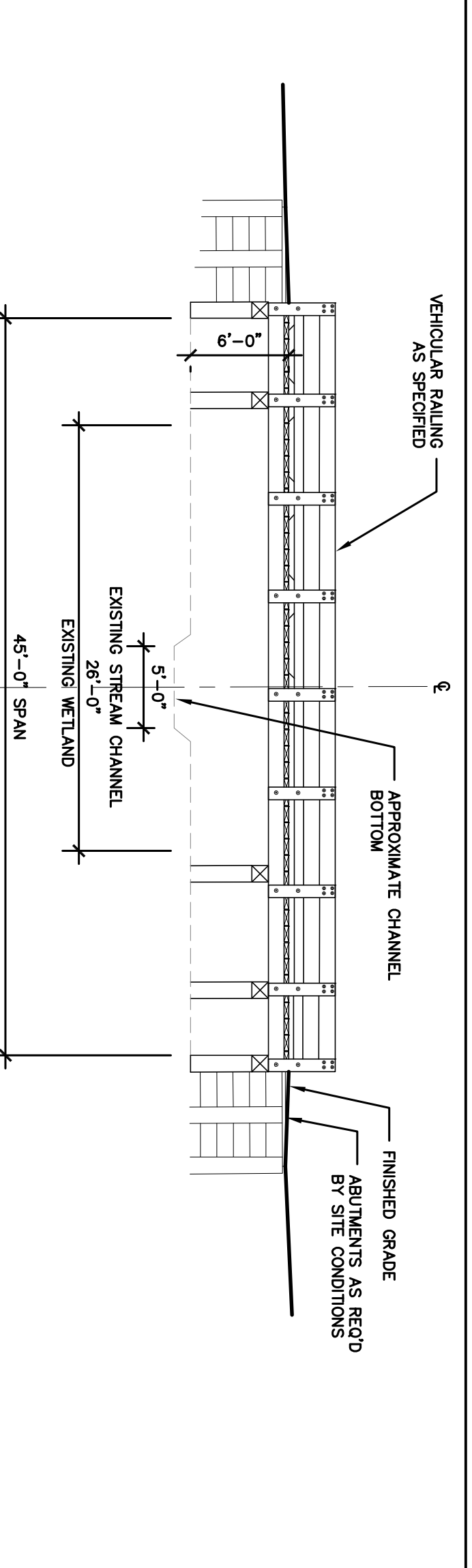
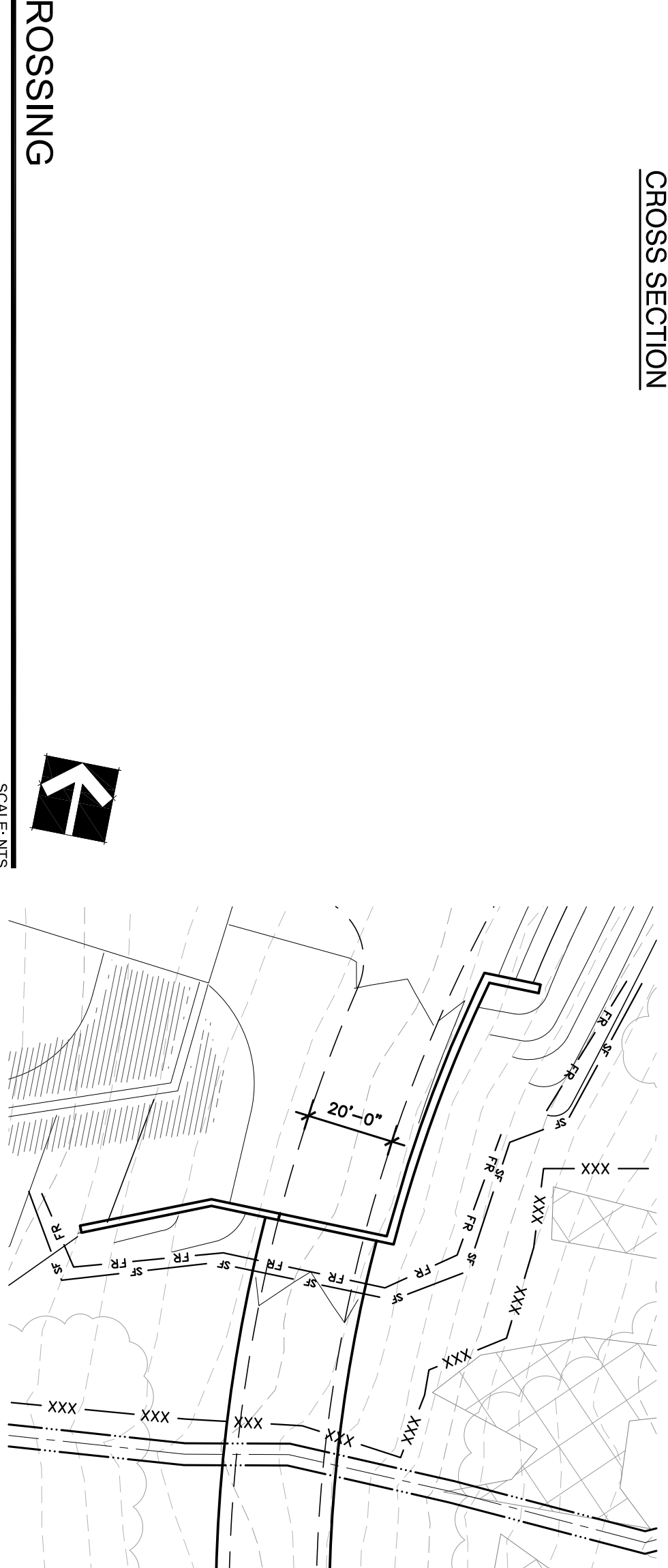
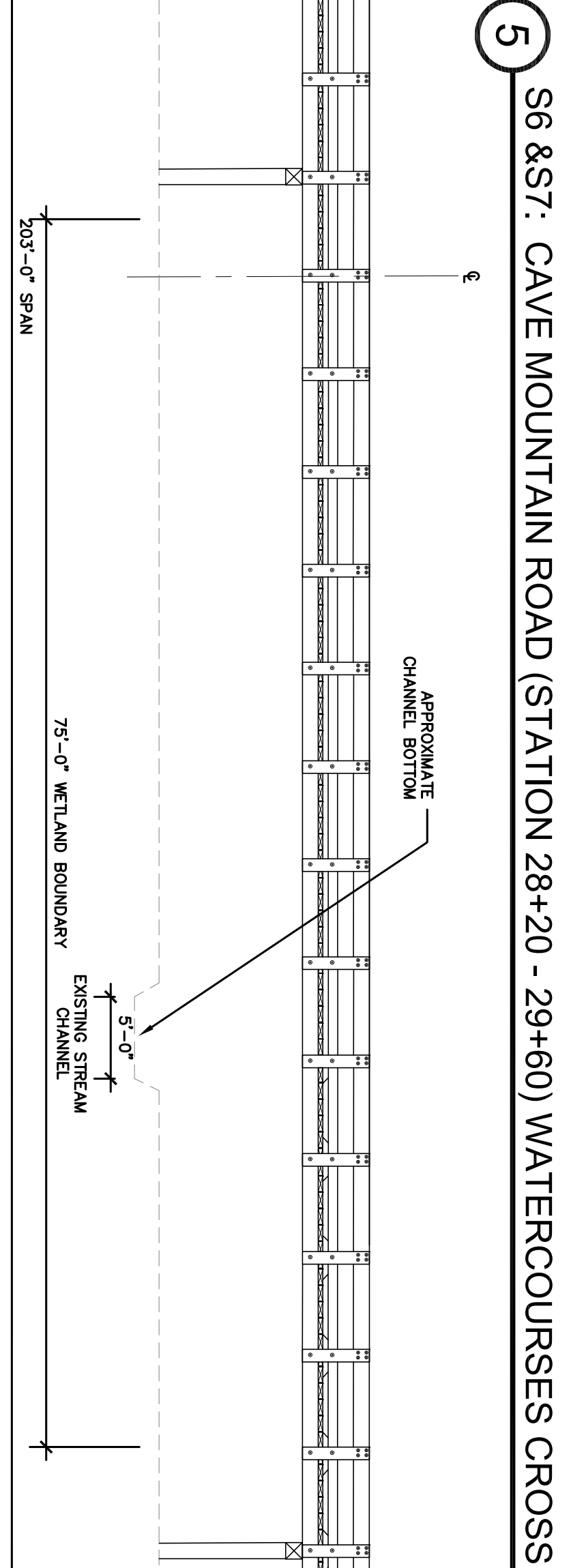
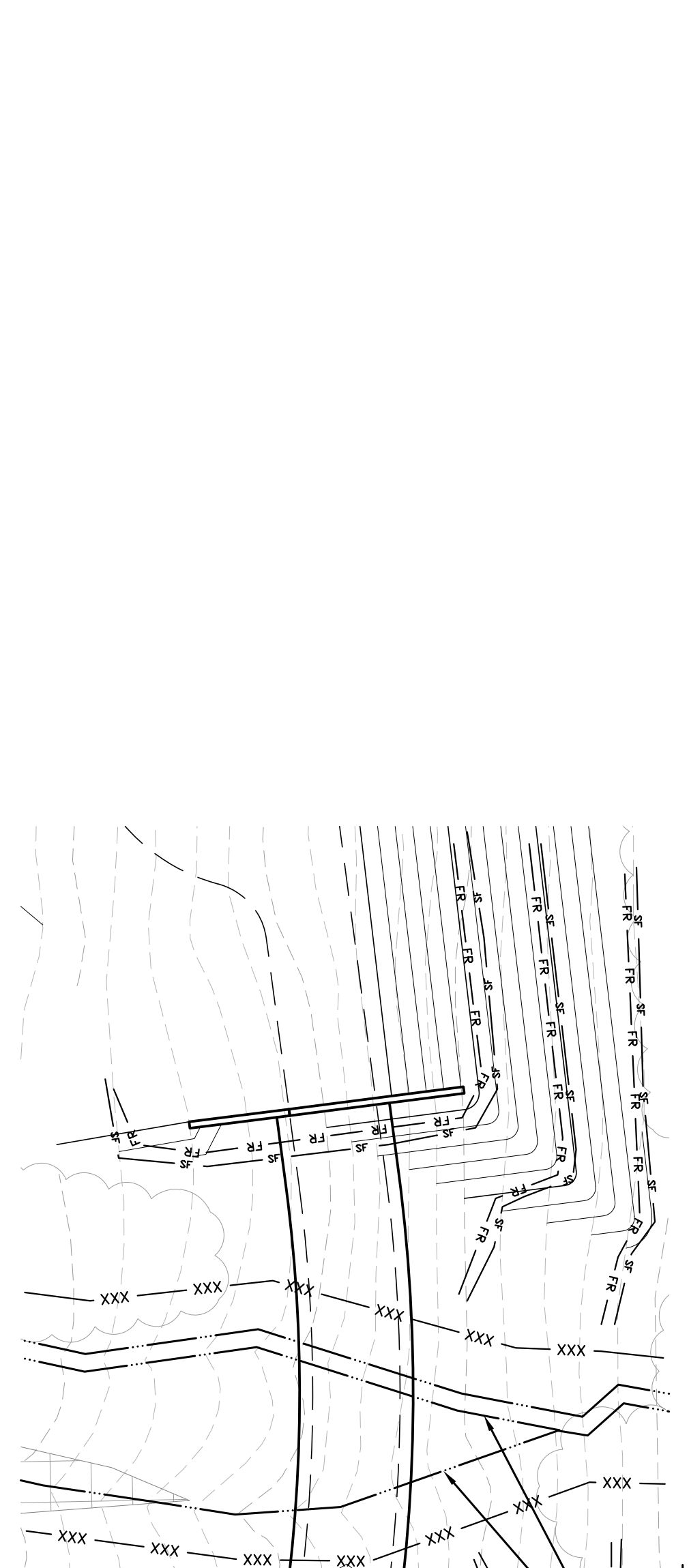
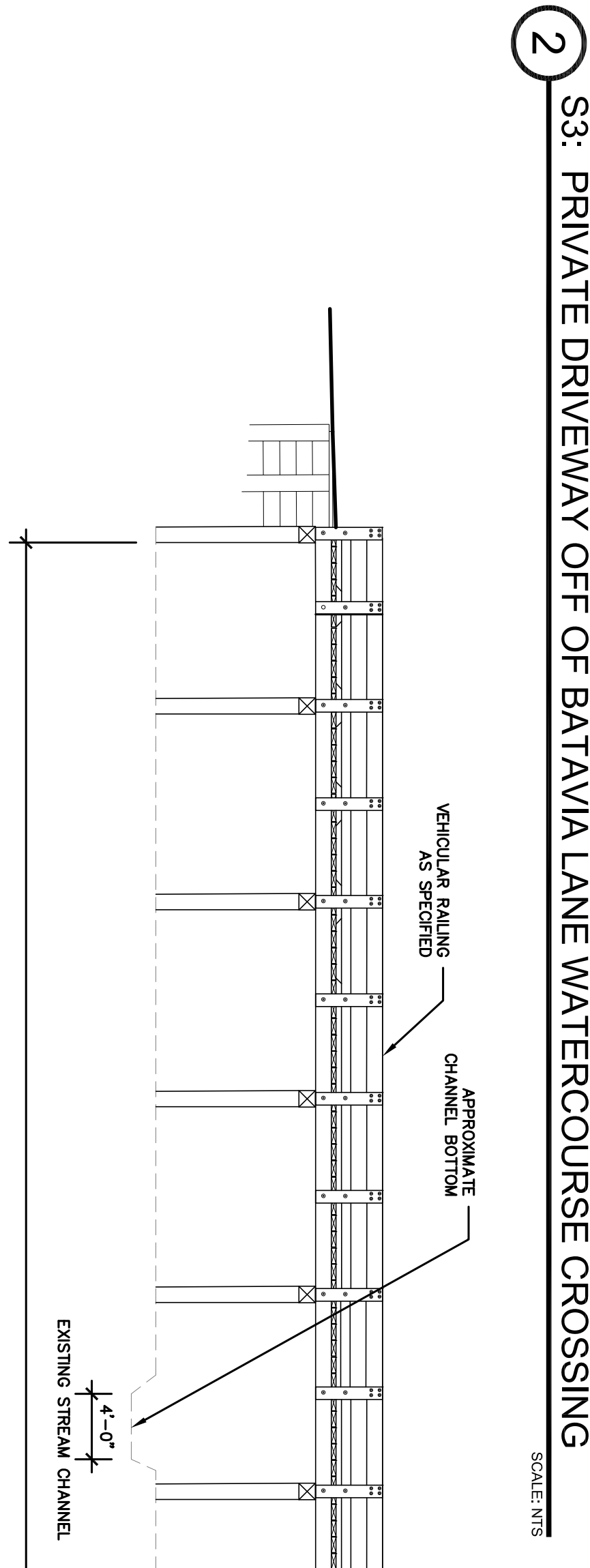
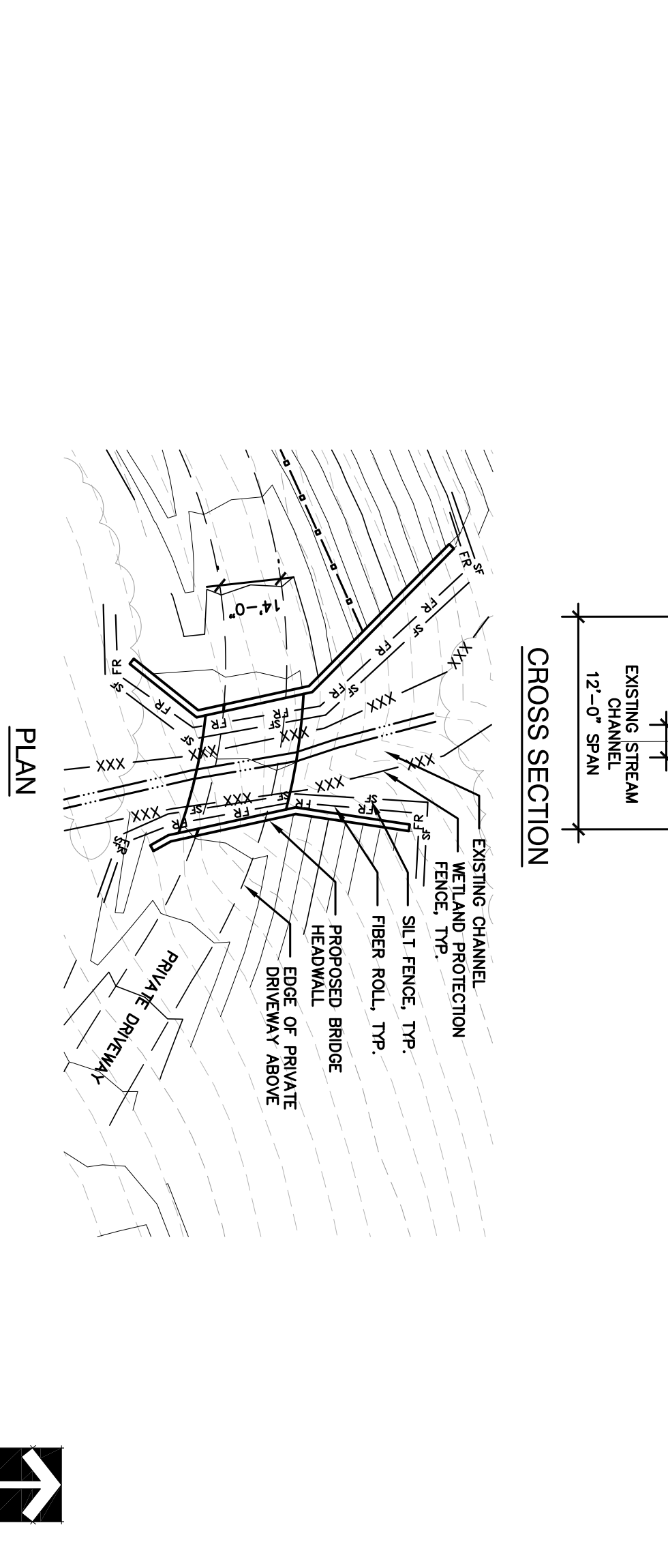
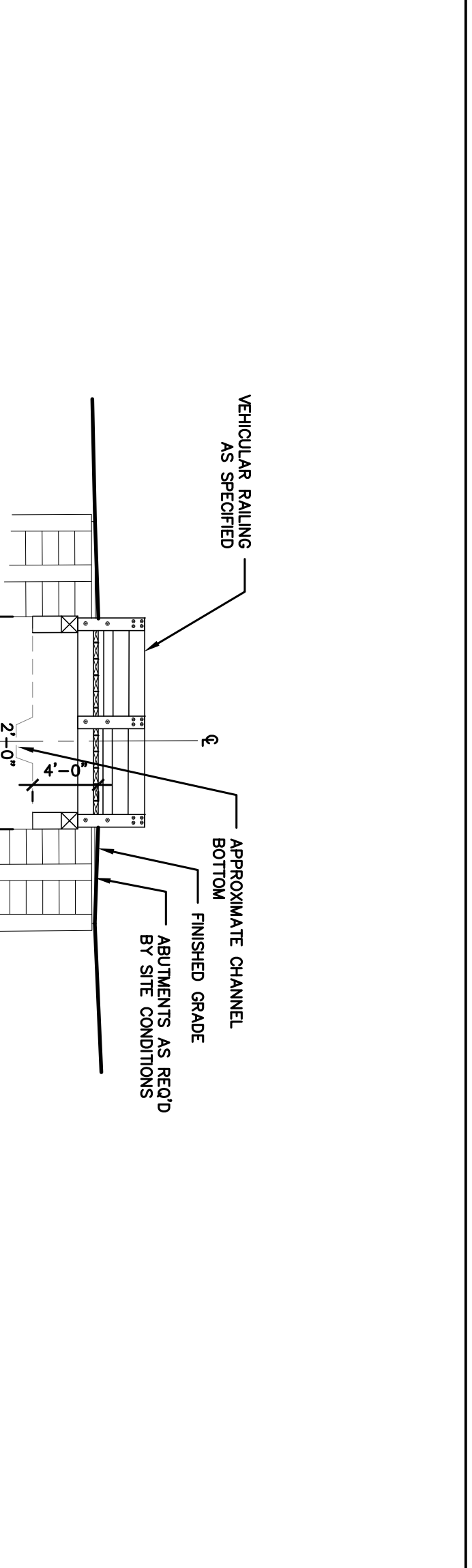
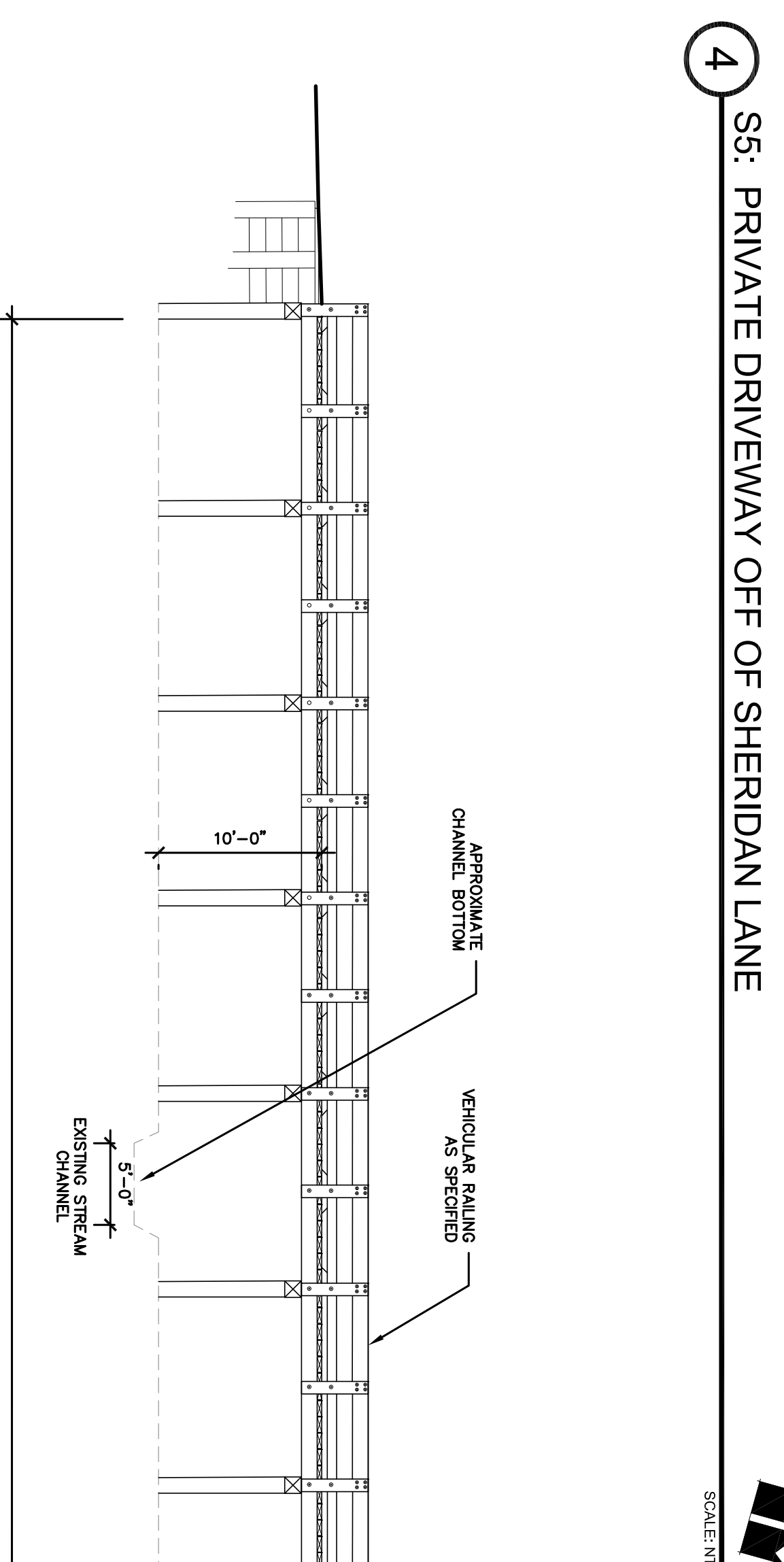
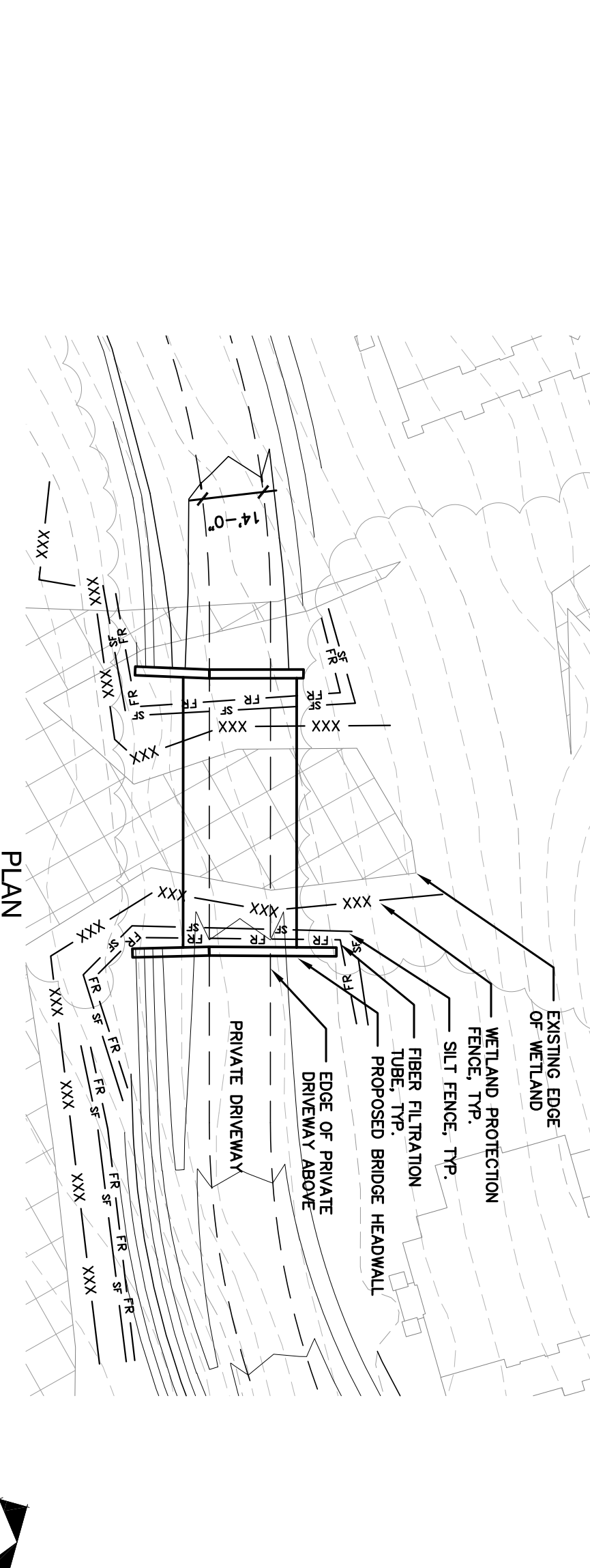
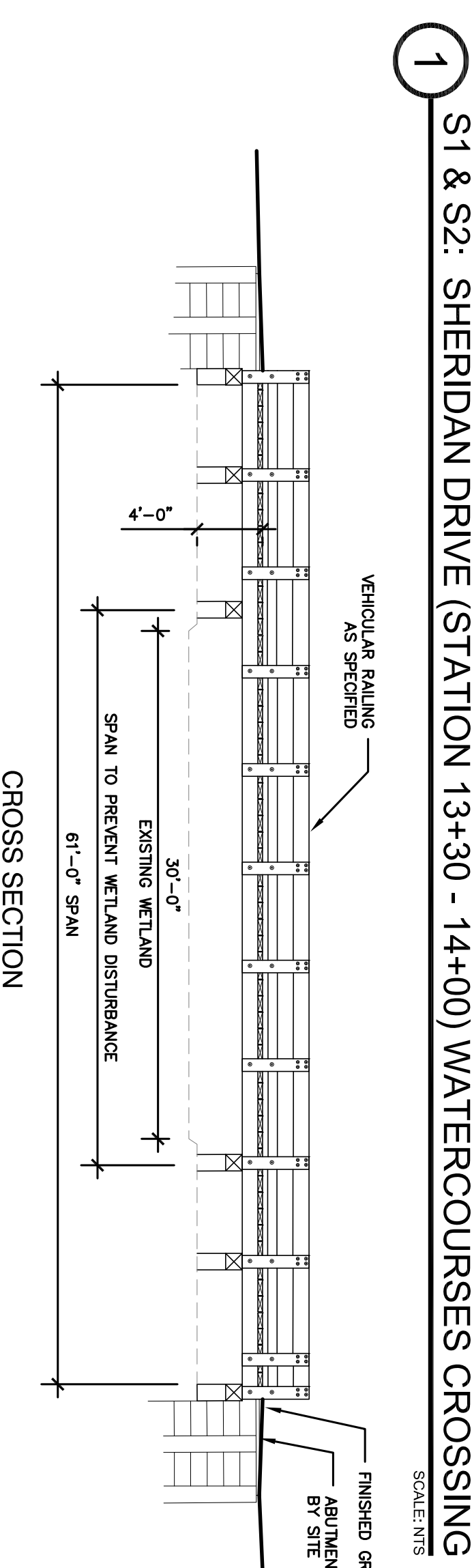
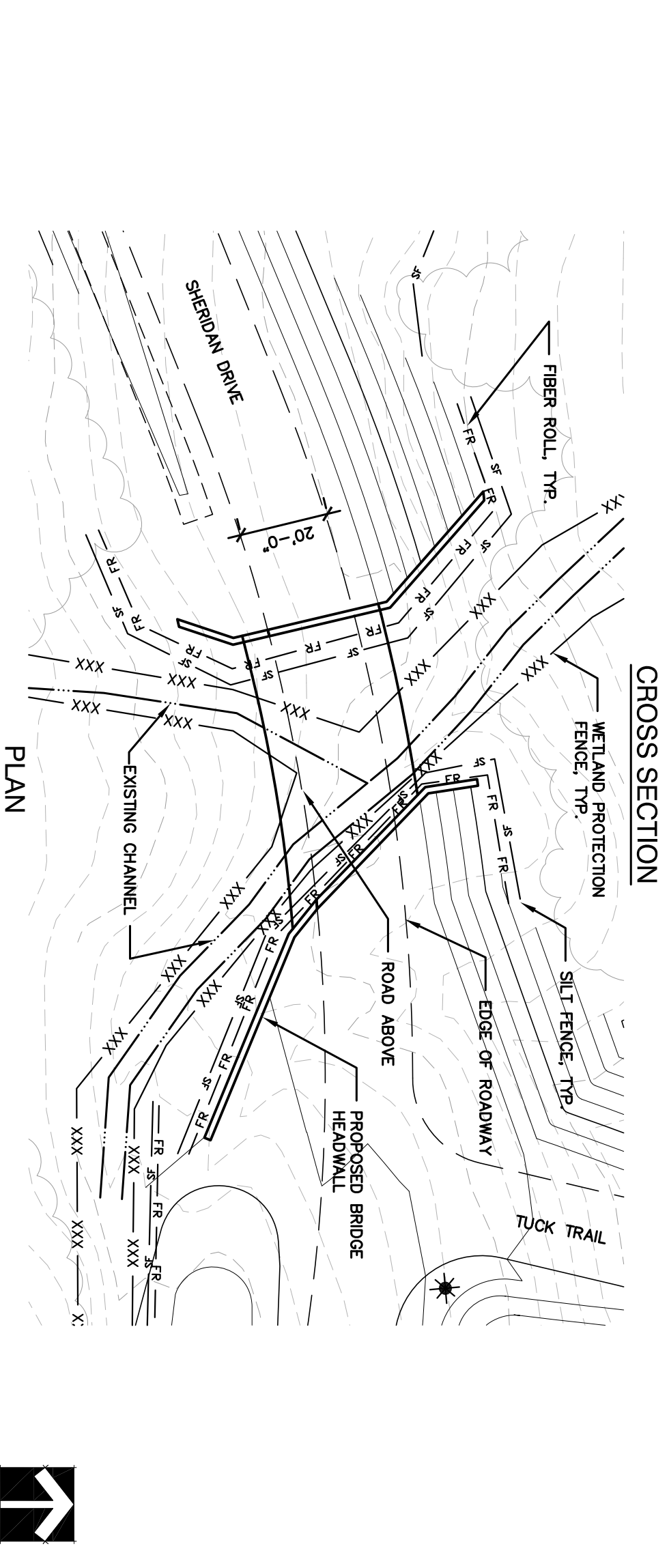
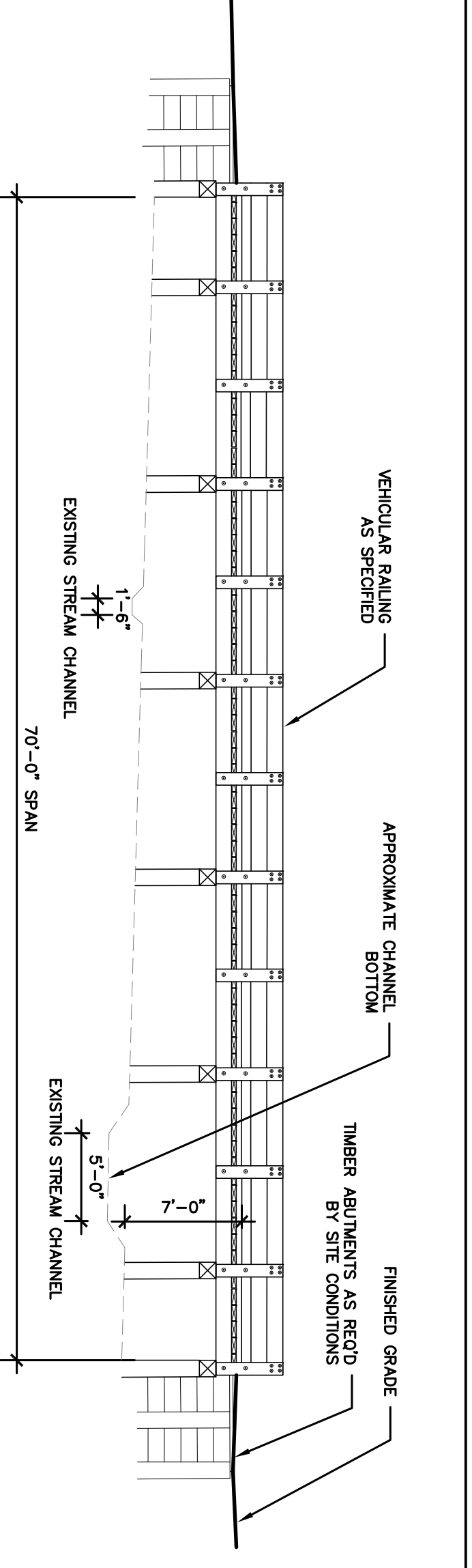

6 S9 & S10: CAVE MOUNTAIN ROAD (STATION 35+86 - 37+89) WETLAND & WATERCOURSES CROSSING

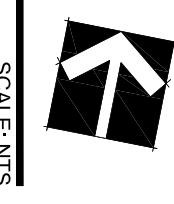

PLAN

L-8.06

1 S1 & S2: SHERIDAN DRIVE (STATION 13+30 - 14+00) WATERCOURSES CROSSING

2 S3: PRIVATE DRIVEWAY OFF OF BATAVIA LANE WATERCOURSE CROSSING

3 S4: SHERIDAN DRIVE (STATION 61+16 - 61+61) WETLAND & WATERCOURSE CROSSING

4 S5: PRIVATE DRIVEWAY OFF OF SHERIDAN LANE

5 S6 & S7: CAVE MOUNTAIN ROAD (STATION 28+20 - 29+80) WATERCOURSES CROSSING

The Windham Mountain Sporting Club
 Town of Windham
 Greene County, New York
 Title
 Stream Crossing Details

PREPARED FOR:
 TUCK EASTSIDE PARTNERS, L.P.
 34 SALISBURY ROAD
 DARIEN, CT 06820

DATE SUBMITTED:
 FOR REGULATORY APPROVALS ONLY

the LA Group
 Landscape Architecture
 and Engineering, PC
 40 Long Alley
 Stratford Springs
 New York, USA
 F 516.657-2180
 www.thelagroup.com



Revisions

Project: 09077
 Date: 11/23/2011
 Drawing

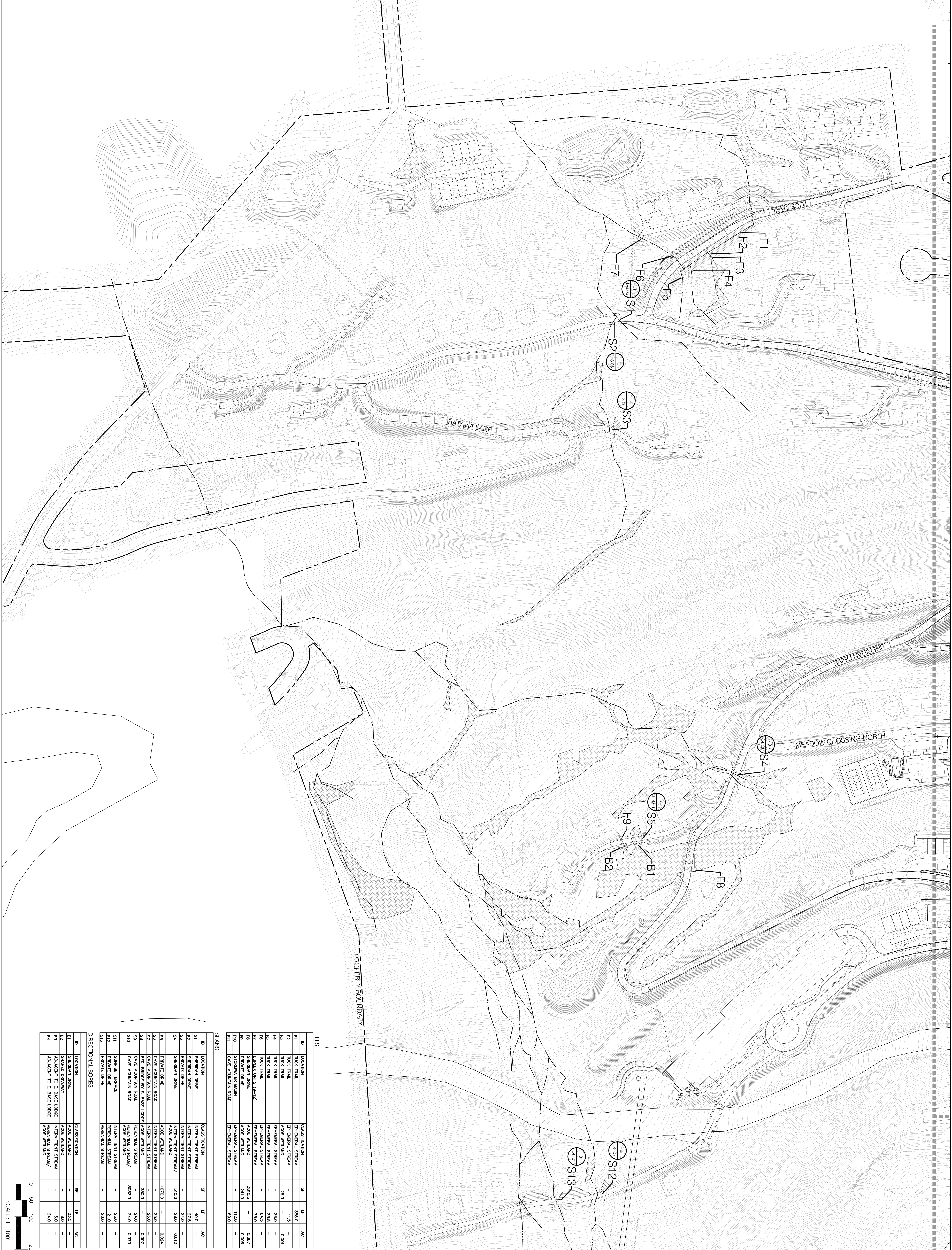

FILLS

ID	LOCATION	CLASSIFICATION	SF	LF	AC
F1	TUCK TRAIL	EPHEMERAL STREAM	-	388.0	-
F2	TUCK TRAIL	EPHEMERAL STREAM	-	115	-
F3	TUCK TRAIL	ACE WETLAND	25.0	-	0.001
F4	TUCK TRAIL	EPHEMERAL STREAM	-	38.0	-
F5	TUCK TRAIL	EPHEMERAL STREAM	-	23.5	-
F6	TUCK TRAIL	EPHEMERAL STREAM	-	64.5	-
F7	DUPLEX UNITS (9-12)	EPHEMERAL STREAM	-	75.0	-
F8	SHERMAN DRIVE	ACE WETLAND	3810.5	-	0.087
F9	PRIVATE DRIVE	ACE WETLAND	241.0	-	0.005
F10	STORMWATER BASIN	EPHEMERAL STREAM	-	112.0	-
F11	CAVE MOUNTAIN ROAD	EPHEMERAL STREAM	-	89.0	-

SPANS

ID	LOCATION	CLASSIFICATION	SF	LF	AC
S1	SHERMAN DRIVE	INTERMITTENT STREAM	-	4.0	-
S2	SHERMAN DRIVE	INTERMITTENT STREAM	-	27.5	-
S3	PRIVATE DRIVE	INTERMITTENT STREAM	-	24.0	-
S4	SHERMAN DRIVE	INTERMITTENT STREAM	510.0	28.0	0.012
S5	PRIVATE DRIVE	ACE WETLAND	1070.0	-	0.024
S6	CAVE MOUNTAIN ROAD	INTERMITTENT STREAM	-	25.0	-
S7	POD BRIDGE SVT E. BASE LOOP	ACE WETLAND	330.0	-	0.007
S8	CAVE MOUNTAIN ROAD	PERENNIAL STREAM	-	24.0	-
S10	CAVE MOUNTAIN ROAD	PERENNIAL STREAM	3032.0	24.0	0.070
S11	SUNRISE TERRACE	INTERMITTENT STREAM	-	25.0	-
S12	PRIVATE DRIVE	PERENNIAL STREAM	-	21.0	-
S13	PRIVATE DRIVE	PERENNIAL STREAM	-	20.0	-

DIRECTIONAL BORES

ID	LOCATION	CLASSIFICATION	SF	LF	AC
B1	SHERMAN DRIVE	ACE WETLAND	-	23.5	-
B2	SHARED DRIVEWAY	ACE WETLAND	-	8.0	-
B3	ADJACENT TO E. BASE LOOP	INTERMITTENT STREAM	-	5.0	-
B4	ADJACENT TO E. BASE LOOP	ACE WETLAND	-	24.0	-

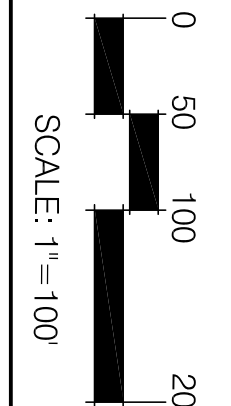

Key Plan

Revisions

No.	Description	Date
1	ISSUED FOR PERMITS	11/23/2017

Project: 06877
 Date: 11/23/2017
 Drawing: WI-1

The Windham Mountain Sporting Club
 Town of Windham
 Greene County, New York

Title:
 Waters of the US and NYCDEP Watercourse Activities Plan

PREPARED FOR:
TUCK EASTSIDE PARTNERS, L.P.
 34 SALISBURY ROAD
 DARIEN, CT 06820

Submitted for Regulatory Approvals Only

FOR REGULATORY APPROVALS ONLY

the LA group
 Landscape Architecture and Engineering, PC
 40 Long Alley
 Stratford Springs
 New York, 12548
 F 518.857.2180
 www.thelagroup.com

Unauthorized alteration or addition to this document is a violation of Section 7205 of the New York State Education Law.

© the LA Group 2017

Design: M17/LTS
 Drawn: M17/LTS
 Checked: KJP/DJC



FILLS

ID	LOCATION	CLASSIFICATION	SF	LF	AC
F1	TUCK TRAIL	EPHEMERAL STREAM	--	388.0	--
F2	TUCK TRAIL	EPHEMERAL STREAM	--	115	--
F3	TUCK TRAIL	ACE WETLAND	25.0	--	0.001
F4	TUCK TRAIL	EPHEMERAL STREAM	--	38.0	--
F5	TUCK TRAIL	EPHEMERAL STREAM	--	21.5	--
F6	TUCK TRAIL	EPHEMERAL STREAM	--	64.5	--
F7	TUCK TRAIL	EPHEMERAL STREAM	--	75.0	--
F8	DUPLEX UNITS (0-12)	EPHEMERAL STREAM	--	3810.5	0.087
F9	SHERIDAN DRIVE	ACE WETLAND	3810.5	--	0.087
F10	SHERIDAN DRIVE	ACE WETLAND	241.0	112.0	0.006
F11	STONEWATER BASIN	EPHEMERAL STREAM	--	89.0	--

SPANS

ID	LOCATION	CLASSIFICATION	SF	LF	AC
S1	SHERIDAN DRIVE	INTERMITTENT STREAM	--	4.0	--
S2	SHERIDAN DRIVE	INTERMITTENT STREAM	--	27.5	--
S3	PRIVATE DRIVE	INTERMITTENT STREAM	--	24.0	--
S4	SHERIDAN DRIVE	INTERMITTENT STREAM	510.0	28.0	0.072
S5	PRIVATE DRIVE	ACE WETLAND	1070.0	--	0.024
S6	CAVE MOUNTAIN ROAD	INTERMITTENT STREAM	--	25.0	--
S7	CAVE MOUNTAIN ROAD	INTERMITTENT STREAM	--	26.0	--
S8	POND BRIDGE BY E. BASE LODGE	ACE WETLAND	330.0	--	0.007
S9	CAVE MOUNTAIN ROAD	PERENNIAL STREAM	--	24.0	--
S10	CAVE MOUNTAIN ROAD	PERENNIAL STREAM	3032.0	24.0	0.070
S11	SUNRISE TERRACE	INTERMITTENT STREAM	--	25.0	--
S12	SUNRISE TERRACE	INTERMITTENT STREAM	--	21.0	--
S13	PRIVATE DRIVE	PERENNIAL STREAM	--	20.0	--

DIRECTIONAL BORES

ID	LOCATION	CLASSIFICATION	SF	LF	AC
B1	SHERIDAN DRIVE	ACE WETLAND	--	23.5	--
B2	SHARED DRIVEWAY	ACE WETLAND	--	8.0	--
B3	ADJACENT TO E. BASE LODGE	INTERMITTENT STREAM	--	5.0	--
B4	ADJACENT TO E. BASE LODGE	ACE WETLAND	--	24.0	--

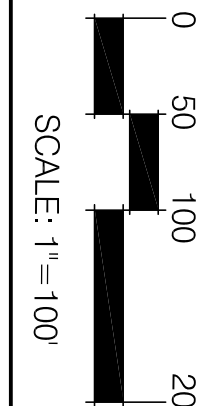

Project: 06077
 Date: 11/23/2011
 Drawing: WI-2

The Windham Mountain Sporting Club
 Town of Windham
 Greene County, New York
 Title: Waters of the US and NYCDEP Watercourse Activities Plan

PREPARED FOR:
TUCK EASTSIDE PARTNERS, L.P.
 34 SALISBURY ROAD
 DARIEN, CT 06820

FOR REGULATORY APPROVALS ONLY

the LA group
 Landscape Architecture and Engineering, PC
 40 Long Alley
 Stratford Springs
 New York, 13856
 F 518.657-2180
 www.thelagroup.com

© the LA Group 2011

Design: M.J./T.S.
 Drawn: M.J./T.S.
 Checked: K.J./D.R.C.